Dispatch Democrat

VOLUME LVIII — UKIAH, MENDOCINO CO., CAL., SEPT. 16, 1927 — NUMBER 51

NEW UNIT FOR COURT HOUSE

Supervisors Order Sketches Made at Meeting This Week for Fireproof Building

COST WILL BE ABOUT $75,000

The supervisors at their meeting the first of the week set into operation preliminaries looking to the building of an addition to the present courthouse. The contemplated new structure is to be a fireproof class B building of concrete with concrete floors, a basement containing ample storage vaults for old county records, a complete and up-to-date heating plant, which will be extended to the present courthouse building also, and rooms to furnish housing for a number of county offices that are now maintained in outside buildings. Some ten or twelve offices will be contained in the new building, which will insure additional space for such offices as are at present overcrowded as well as for those now housed outside and for which the county is paying hundreds of dollars yearly in rentals.

There is at present in the county treasury $75,000 in state highway bonds, $13,000 in Liberty bonds and there will be about $50,000 in the building fund, making a total of $138,000. This sum insures sufficient funds to build the structure, furnish and equip it and also to rehabilitate the present building to some extent.

The addition is to be built back of the present courthouse and will join on it. It will be of two stories. It is possible that the jail and hall of records may be incorporated within it, or, on the other hand, they may be left intact with a walk between each of them and the new building.

The board ordered sketches drawn to be submitted at its next meeting. These are being prepared by W. H. Ratcliff, an architect of Berkeley, who also will prepare the plans and specifications when the supervisors have definitely decided on the form of the building.

Mr. Ratcliff was introduced to the board through Chairman Howe. Mr. Ratcliff has a summer home near Point Arena and has been known to Mr. Howe for many years. He was city architect of Berkeley for eight years, we understand, and for two years past has been acting in a similar capacity for the University of California. He comes well recommended both as to ability and integrity.

The decision of the board to take this action at this time was prompted by reason of the new budget law. Under this law all funds not used each year must be turned back into the county general fund. It would be necessary to defray the cost of any new improvement by a direct tax or else by a bond issue. The $138,000 if not used would be turned back and go toward defraying the county expenses next year. The successive boards of supervisors through a period of some ten years have been steadily saving a sum to be used toward building a new courthouse, but the new law makes it impossible for them to do this any longer.

MRS. GREENE BURKE NAMED STATISTICIAN

Mrs. Greene C. Burke, of this place, was named as statistician by the board of supervisors this week to succeed Paul Mathews, now county auditor. The board last month appointed James Holland, who declined the appointment.

At the meeting this week F. L. Caughey was placed in nomination by Supervisor Perkins, of Fort Bragg. Mrs. Burke was nominated by Supervisor Williams, of Hopland.

On the first ballot, Caughey and Burke each received two votes.

The names were then placed before the board one at a time. Mrs. Burke received four.

The appointment was then made unanimous.

COVELO RANCHER SELLS PEAR CROP IN SAN JOSE

Canneries Pay $40 Per Ton, Orchard Run, Is Report

COVELO, Sept. 14.—Frank Spurlock has just returned from San Jose, where he sold his entire pear crop this year to a cannery. He received $40.00 per ton, field run, which is considerable more than the men who shipped their fruit east received.

Frank says that the cannery also receives fresh pears from Oregon for canning. Northern grown fruit is better for canning than that grown in the big valleys and Round valley raises as choice a cannery product as is found anywhere.

SEVEN BABIES IN THE NEW NURSERY

There are seven babies in the attractive new nursery at Ukiah General Hospital. It was "boy week," six of the seven babies being boys.

A son was born to Mr. and Mrs. Glenn Youngreen of Upper Lake at the hospital on Wednesday; Mr. and Mrs. A. B. Rice had a son born there last Saturday.

Mrs. Theresa Ray, superintendent of the hospital, has just returned from a five-day visit to San Francisco. In her absence, Miss Olive McIvor of San Francisco, a Chicago graduate nurse, was in charge of the hospital; Miss Alma Stephens, also a graduate nurse, acted as night nurse.

CHESMORE DISCHARGED

Earl Chesmore, formerly inspector of the traffic squad for this district, was discharged by the authorities at Sacramento this week and Fred Leber has been given this territory. Ed Pettis, of this place, has been transferred to Oakland.

A. N. Rawles came over from Boonville on a short business visit the early part of the week.

YOUTH'S LEG CRUSHED BENEATH LOCOMOTIVE

Amputation Necessary Following Mysterious Accident at Ft. Bragg

FT. BRAGG, Sept. 14.—Richard Roberts, son of Mr. and Mrs. John Roberts of Inglenook, suffered a serious injury about 5 o'clock Sunday morning, September 11, resulting in the subsequent amputation of his left leg just above the knee, when he was found lying under locomotive 23 of the California Western Railway.

Just how the accident occurred is not yet clear to the witnesses or the injured man.

Young Roberts was discovered underneath the locomotive by the trainmen after they had spotted the engine on the oil spur in the Fort Bragg yard, and were filling the locomotive with oil preparatory to tieing up the engine after having completed the run to Willits and return on the regular freight train. They heard someone groaning and making sure that the trainmen were safe they then made further search underneath the locomotive and discovered the injured man. His left leg was broken and mangled, but it is not believed that the wheels passed over it. From the nature of the wound it would seem that it was caught by the side rod of the engine. If this was the case, no doubt Roberts was lying close alongside the rail and not across it as was at first believed to be the case.

He was rushed to the Redwood Coast hospital immediately and the amputation performed; consulting physicians deciding this the only course to follow in order to save the young man's life, as the flesh below the knee was terribly mangled and torn.

Mr. Roberts had been in attendance at the Native Sons' dance at Red Men's hall the previous evening and he cannot account for his location in the oil spur at that hour of the morning. He does not remember walking there or when he reached the spot of the accident.

Late reports from the hospital report the young man getting along very well and no complications are looked for by attending physicians.

SWIMMING CHAMP IN THRILLING RESCUE

FORT BRAGG, Sept. 9.—Viekko Russka, 18-year-old swimmer and winner of the recent Ten Mile river swimming event, has added to his laurels. While training for the coming Golden Gate channel swim, in the surf at Pudding creek beach last Sunday he saved the life of Lew McFarland when the latter was attacked by cramps in his leg. Russka, Howard Bishop and McFarland were swimming in the heavy surf. Bishop had turned toward shore and was badly buffeted by several big breakers and had swallowed quite a quantity of water which had weakened him. When he heard the cries of his cousin, McFarland, he struggled towards him in time to catch him as he went down for the third time. Bishop finding he could not make it to shore with McFarland, called to Russka for assistance. Russka quickly responded and swam to the spot and catching hold of the exhausted McFarland, after a desperate struggle of 20 minutes in the waves, succeeded in pulling him ashore where the latter immediately collapsed on the beach. Bishop in the meantime, relieved of his helpless burden succeeded in making the hundred yards to shore unaided, but in an exhausted condition. A large crowd assembled on the beach watching the swimmers and were thrilled by the rescue.

PRESENTS ANTLERS TO SANTA ROSA ELKS

W. F. Whitney, of Willits, has presented Santa Rosa Lodge, No. 646, P. B. O. E., with a handsome set of elk horns and they will be used on their altar. Whitney killed the elk in Wyoming last year.

The horns were beautifully mounted and polished and a silver engraved plate was tacked on the pedestal which read: "Presented to Santa Rosa Lodge, 646, B. P. O. E., by W. F. Whitney in memory of his father, Judge E. M. Whitney, a former member of the lodge."

MARRIAGE APPLICATIONS

Applications for licenses to marry were filed with the county clerk the past week by the following couples: John E. Strauss, 22, and Harriett Claire Patton, 19, both of Mendocino; Arthur B. Howard, 44, and Bertha Hall, 31, both of Ukiah.

RETURNS TO COLLEGE

Miss Ella Kneeland has returned to Arcata teachers' college where she will assume the duties of the regular session. Miss Kneeland was a student at the summer session.

CAR OVER GRADE ON BELL SPRINGS ROAD

San Francisco People Injured in Accident Last Tuesday Near Cummings

WILLITS, Sept. 14.—Another serious automobile accident took place on the Rattlesnake grade, a little way beyond Cummings, yesterday. Jos. Walker and his niece, Mrs. Francis Whitaker, both of San Francisco, were on their way to Humboldt county and left the Redwood highway at Cummings and started up the steep, narrow grade towards Bell Springs.

The auto went over the grade and rolled a considerable distance. Mrs. Whitaker had one arm broken and received numerous cuts and bruises and is now at the Northwestern hospital. Mr. Walker had two ribs broken and was very badly bruised almost all over his entire body.

NOTED ARTIST VISITS HUMBOLDT COUNTY

Some hitherto unportrayed beauties of Humboldt and Mendocino counties were discovered this week by A. W. Best, noted artist of San Francisco. Mr. Best spent the week at Orilla Del Rio, the beautiful ranch of Margaret S. Cobb, and while there secured six beautiful canvases portraying the beautiful redwood and willow reflections of the south fork of the Eel river. Mr. Best is a member of the Bohemian club, and has conducted an art school in San Francisco for twenty-five years, where many of California's most famous artists have received their instruction. Mr. Best is also a member of the Sequoia club, the Press club, the San Francisco Art Association, and the Berkeley League of Fine Arts.

For the week end, Mr. Best was joined by his son, Nelson Best, an honor graduate of the University of California and a student having the further honor of admittance to the Sigma Si for original research. They both promise a visit to Humboldt next year for a longer stay in a search for its new and beautiful beauty.

NEW CASES AND NOTES FROM CLERK'S OFFICE

Lulu Tuttle Johnson has filed a petition in the superior court for letters on the estate of the late Jim C. Wood. The estate consists of real property valued at about $750.

Emma Hensley has filed a petition for letters of guardianship over the person and estate of Marvin Lewis Hensley, a minor. The estate of said minor consists of real property valued at $2300 and personal property valued at $1000.

Juanita C. Hazen has filed a petition to adopt Louis David Hazen. Under the new law, a period of 90 days must elapse in adoption matters. Formerly adoptions were put through the courts within a few days. The law now provides for an investigation of all the circumstances by the state board which is given 90 days for such investigation. Their approval is necessary before the adoption contemplated may be carried out.

Through Will Van Dyke, R. R. Ross and Lavelle R. Ross have filed a petition to adopt Robert Robinson, a minor.

Through Thomas & Thomas, Dorothy Marie Muir has filed a petition for guardianship of the person and estate of June Adeline Muir, a minor. The estate of the minor consists of government life insurance in the amount of $835.

Wm. Lewis has filed a petition for admission to probate of the will of the late Mary Jane McPeak. The estate consists of real property valued at $4500 and personal property valued at "less than $5500."

Mary L. Hinson has filed a petition for letters of guardianship over the person and estate of Lee Roy Hinsen, an incompetent. The estate consists of cash in the sum of $2,100 and $100 per month from the veterans' welfare board.

W. F. Ornbaun has filed a petition for letters of administration on the estate of George J. Butler, deceased. The estate consists of personal property valued at $1818.10.

Inventory has been filed in the Peder H. Thompson estate showing real and personal property valued at $600.

Inventory has been filed in the Forestus Martin estate showing real and personal property valued at $7,000.

Inventory has been filed in the Mary Hughes estate showing personal property valued at 1241.55.

Inventory has been filed in the C. G. Lewis estate showing real and personal property valued at $2170.

Inventory has been filed in the Henry O. Beckley estate showing personal property valued at $575.13.

Miss Grace Emery was in Lake county Tuesday on business.

TRAFFIC COPS WERE BUSY DURING LAST WEEK END

The traffic squad were busy over the week end, making six arrests for speeding and one for passing on a turn.

The justice of the peace of Eureka, A. B. Adams, was picked up doing 50 miles and his chauffeur, George Dandrea, paid a $20 fine to Judge Clendenin of Hopland. Judge Clendenin also collected $20 from S. Forbes, an attorney of Palo Alto, for speeding.

The following were taken before Judge Burke, of Willits on speed charges: R. S. Jones, Palto Alto; F. E. Law, Oakland; C. J. DeMott, Oakland; A. Irwin, Delano. G. H. Dunn, of Berkeley, was taken before Burke on a charge of passing on a turn.

PART OF HIGHWAY FORCE TO BE MOVED TO EUREKA

Northern City Now Center of Most of Construction Activity

WILLITS, Sept. 12.—The larger portion of the force at the local State highway office will be moved to Eureka. There is quite a large force there already and the balance of the engineering force and accounting department expect to be moved the latter part of this month.

A few weeks ago word to this effect was received here and some of our leading citizens circulated petitions protesting the change and forwarded them to Sacramento. A public hearing was held at that city last Thursday before the Board of Public Works. Mendocino county was represented at the hearing by Supervisor J. M. Rupe and Edward Morris of Willits, Senator Fred Hardy and County Assessor Frank Reynolds of Ukiah, and Assemblyman Chas. Melville of Fort Bragg. This delegation made a strong fight against the proposed change but the highway officials all seemed to favor the change. Their principal argument is that most of the unfinished work on the Redwood highway is now located in Humboldt and Del Norte counties.

We now have a reduced force here of about 30 men and half of these will be moved to Eureka. The equipment department will remain here.

There is only about 12 miles, all told, of uncompleted highway in Del Norte county, and this will be completed next year.

Assessor Reynolds presented figures to show that Mendocino county has already spent more than $700,000.00 in cash on the state highway, mostly for rights-of-way.

W. F. Ornbaun returned Wednesday evening from several days' visit in San Francisco. His daughter, Miss Wanda Ornbaun, who is visiting her uncle, Ed Ornbaun, at Oakdale, has greatly improved in health and has gained 20 pounds in weight since going to Oakdale several months ago. The many friends of the family all over Mendocino county will be pleased to hear that she is doing so well.

CONTRACT LET FOR HOSPITAL

Frank Howard Memorial Structure to Cost $50,000 Completed and Ready to Occupy

WORK TO BE STARTED AT ONCE

WILLITS, Sept. 13.—The contract for the erection of the Frank Howard Memorial Hospital has been awarded to L. Lightford, a local contractor, for a little more than $23,000.00. Work will start just as soon as the material can be assembled and it is hoped to have the building under cover before the heavy rains come.

In addition to the building it will cost about $10,000 for the heating system, electric wiring and plumbing fixtures. These contracts will be awarded very shortly.

The cost of the five-acre tract upon which the hospital will be located, and the furniture and equipment will make the total cost about $50,000.

Chas. S. Howard, owner of the Walker valley ranch and state Buick automobile distributor, is having the hospital erected as a memorial to his son, Frank, who was killed in an auto wreck last year.

TO REFUND LICENSES

Attorney-General U. S. Webb in response to a letter from District Attorney Lilburn Gibson of this county has given an opinion in the case of the dog license passed by the board of supervisors several years ago and which it was attempted to enforce this year when several thousand dollars in fees were collected after which a test case was brought and Judge Preston held the ordinance invalid in that it conflicted with the state law. The attorney-general now holds that the supervisors may return the money to the many owners of dogs throughout the county who attempted to obey the ordinance and paid in the license fee. This amounts to something like $3000 or better.

RUM IN CAR COSTS WILLITS MAN $125

HEALDSBURG, Sept. 8.—Charged with liquor law infractions, Arthur Melvin, construction engineer for a Willits lumber company, was fined $125 when he pleaded guilty in the justice court here today. Melvin was arrested early this morning when he parked his car in the center of Grant street and fell asleep. Officers, in going to awaken him, found a quantity of liquor concealed in the machine.

BIDS REJECTED

The bids for the construction of the Williams valley highway near Covelo were opened by the board of supervisors this week. Gordon Baechtel bid $8647 for the job and Jas. Barton $6993. The bids were rejected by Supervisor Rupe as being too high and the work was ordered done by day labor under the direction of the supervisor.

SCHOOL

We are always interested in our schools and the young people for whom we maintain them.

This week saw the opening of both Elementary and High with large enrollments of enthusiastic youngsters.

We note with pride the progress of the new unit at our High School.

It is a pleasure to do for these young people and we invite them, with their teachers, to bring to us their financial problems.

SAVINGS BANK OF MENDOCINO COUNTY

Ukiah, California

BANK WITH US — GROW WITH US

"The Bank That Backs the Farmer"

Welcome To School,

Boys and Girls!

Fresh and eager to build for future success, the youngsters are again in school.

One of the greatest lessons of life and one that must be learned outside of the school room, is the care of money. And the younger in life this lesson is learned, the more certain will be your children's happiness and prosperity.

Start Them on the Right Road Today!

The First National Bank of Ukiah

HOME OWNED — HOME CONTROLLED

The Rambler

The new Methodist church will be dedicated Sunday.

This is a beautiful house of worship. It is a direct challenge to those who insist that the church has failed, or has lost its position of influence and leadership.

It is a monument to the faith of its builders. It is concrete proof of their belief in the power of the religion of Jesus Christ.

It is a building dedicated to the service of God and humanity, for after all, we serve God only by serving man.

The temple is completed. It will be dedicated for worship, service and play.

The builders can now be about their business, following in the footsteps of Him who went about doing good.

* * * * *

Of course, it is just like a drop of water in the mighty ocean, but still I insist on my little boycotts. When business concerns disfigure the landscape with their hideous signs I am reminded of the old saying that "still water runs deep."

* * * * *

All the advantages are not with civilization. Isolated people living under the most primitive conditions enjoy good health. The whites infected the Indians of North America with disease. The various races of the South Seas were a splendid people until civilization brought them the afflictions of the white man. The Eskimos of the far north, and the bushmen of Australia were a remarkable people before their "discovery." And yet science is successfully attacking the great scourges of mankind. Indeed, during the Spanish-American war typhoid was 200 times as prevalent as in the American Expeditionary Force.

* * * * *

"People are forever trying to sell you something that you don't want or need. People are forever wanting you to do or give something that you don't want to do or give. In order to fend off these pests (and to guard against one's unwise impulses) it is necessary to be hard-boiled."

* * * * *

Why do we commonly speak of an untrained person as a "greenhorn?"

"The expression originated in France during the reign of Louis XIV. A law was passed that compelled all bankrupt Hebrews to wear small pointed caps made of green cloth. This green cloth, the symbol of bankruptcy, warned people from doing business with the wearer. This custom prevailed for about 20 years, during which, if an insolvent Jew appeared in the streets without the cap, he was liable to be seized by the creditors and thrown into prison. The expression has been corrupted and now has a far-fetched meaning as we use it."

* * * * *

It is difficult to convince some people that in order for expression to be of any value, it must be preceded by silence. And yet there is a lazy silence.

* * * * *

Beauty has gone into business. It has done so very gradually and perhaps we have not realized it. Take, for example, the perfume bottles. Possibly in the 22nd century these bottles will be collected just as we now collect 18th century snuff boxes. Henry Ford learned that he must make his automobile beautiful. The manufacturers of Chevrolets and Dodges learned it a few years ago. Consider the matter of store windows. Let me bring my point home. I have enjoyed looking at the windows of the Hofman store in Ukiah for many months past. Just piling goods into a window is not a display. They must be artistically arranged with a proper consideration of color. Here in this one store is a distinct move toward beauty. Efficiency is not enough. Goods are put up in better designed packages, whether they be phonographs, automobiles, perfume or pickles. Indeed, beauty has entered business.

* * * * *

The state has found it necessary to increase the minimum of days for attendance in the public schools to 170. Heretofore, the number was 160, but it was found that the minimum number of days required was quite generally about the maximum. When one considers that 170 days make only 34 weeks out of the year, the minimum is still remarkably low. Possibly the next legislature will further extend the minimum two or three weeks.

* * * * *

"How few think justly, of the thinking few,
How many never think who think they do."

* * * * *

There are men and women in Ukiah who have given as unselfish service in behalf of the community as may be found anywhere. Year after year they consider matters and do a multitude of things that have a vital bearing on our general welfare. Sometimes they are attacked. Frequently they are unjustly criticized. Sometimes their activities are grossly misrepresented. This, however, has not deterred them from performing their duty with unfaltering loyalty. Their best thought has been to make Ukiah a better place to live in. Much has been accomplished, but there are tremendous tasks ahead. Are you doing your part, moral and financial?

* * * * *

Of course, there are some people who are unable to read. I presume that the police judge will have to teach them that the letters S, T, O and P spell Stop.

The boulevard stop signs were put up for the public safety.

* * * * *

Lake county swept everything before it at the State Fair for Bartlett pears. It will now send a box of pears to the president by air mail. A beautiful new hotel will be open next year at Lucerne. Lakeport has paved the main street. The Bank of Italy is just completing a new banking house in Lakeport. Lake county is floating a bond issue for a new courthouse. After all, Lake county is a pretty good neighbor.

* * * * *

I am not much interested in those about me whose time is devoted to seeking office or winning a brief popular fame, but those who are quietly, yet effectively, serving the interests of the community and humanity.

* * * * *

I commend to the attention of all thinking people an article in last week's Saturday Evening Post (September 10) by Albert W. Atwood entitled "Who Should Go to College?" In a measure it considers our entire educational system, and along the general lines of numerous articles appearing in leading magazines. The present foolish, futile and enormously costly educational system will continue so long as the taxpayer is willing to pay the bills. It is a wholesome sign that he is beginning to grumble.

* * * * *

The gulleys made by the storms of last winter in the main approach to the schoolhouse have not been filled. Too bad.

Potter Paragraphs

POTTER VALLEY, Sept. 13.—Mr. and Mrs. Norville of San Francisco, were week end guests of Mrs. Sarah Hughes. Mrs. Norville was formerly Miss Lily Street and was a resident of this place at one time.

Miss Gladys Spotswood visited relatives here over last week end.

Albert Banks was a business visitor here Monday.

Harry Moncrief and Orville Frost delivered melons to Willits Saturday.

Miss Bessie Hardisty left Friday for Arcata, where she will resume her course at the Humboldt State Teachers' College.

Mr. and Mrs. McGee spent a few days visiting Mrs. McGee's sister at Seattle prior to returning to their home in Nebraska. Mr. and Mrs. McGee have recently passed a year here.

Mr. and Mrs. Austin Lowe of Point Arena, are visiting relatives here this week.

E. W. Stephens was a business visitor here Tuesday.

Miss Catherine Fuller, Ukiah district nurse, visited the local school Tuesday. She is planning to be here Tuesday of every week.

Mr. and Mrs. Gordan of Point Arena, were guests at the Frank Lowe home last week.

Ferris Moulton and family of San Francisco, were week end guests of Mr. and Mrs. Ray Ingels.

Jack Gavin, Sr. is visiting friends in Ukiah for a few days.

Gus Spotswood accompanied by his brother-in-law, Gus Richter, and Alfred Lions of San Jose, left Tuesday for Modoc county where they will enjoy a hunting vacation.

Maybert Brush returned to Arcata Sunday to resume his studies at the college at that place.

Mr. and Mrs. Chas. Hopkins attended the state fair at Sacramento last week.

Mrs. Otto Hughes drove up from Ukiah Saturday.

Mr. and Mrs. Chas. Alley and little son were guests of Mr. and Mrs. Gus Busch last week.

Frank Gibson and family were shopping in Ukiah one day last week.

J. J. Newman left Tuesday for Rohnerville. He is planning to move his family back here from that place in a few days. Mr. Newman and family have resided in Rohnerville one year.

Mrs. Russell Spencer and children attended the picnic on Eel river Sunday.

The local pear shed closed down last Saturday after a four weeks' run.

Ukiah visitors Saturday included Howard Brooks and family, Walter Jones, Vane Thornton and family, Mrs. Gus Spotswood, Mrs. Orville Frost and children, Ethel Hardisty, Martha Neil, C. B. Neil and Mr. and Mrs. Westerman.

Marion Hansen of Ukiah, passed the last week end with her little cousin, Jessie Hansen, of this place.

Mr. and Mrs. C. A. Carner drove to Santa Rosa last week to attend the third annual reunion of the Covered Wagon Babies held at that place September 9 and 10. The business meeting was held on the evening of the ninth, after which a large banquet was served. Various entertainment and dancing concluded the evening. On the tenth all those wishing to go were driven out to the Armstrong redwoods, returning by the Bohemian highway by Monte Rio, Freestone and Sebastopol. Mr. Carner, who is a covered wagon baby, reports that he and Mrs. Carner had a very enjoyable trip.

The local grammar and high school opened Monday with a good attendance. The faculty members of the grammar school were the same as last year while the vacancy in the high school left by Mrs. Morgan was filled by Miss Martha Montgomery, of Oakland.

Alvin Adams and Orville Frost captured a porcupine one evening last week on the King place. The little fellow was taken to town, where all who wished could see him. Porcupines are scarce in this vicity and it is not often that one is seen.

Condando Bros. and Mr. Theiss, of Oakland, were week end guests at the home of Mrs. Sarah Hughes and sons last week.

Miss Velma Day passed the week end with her mother, Mrs. Mattie Day.

The Ladies' Progress club will hold their regular meeting for the new club years next Saturday afternoon.

REDWOOD VALLEY

REDWOOD VALLEY, Sept. 14.—Frances Howland had a birthday party one day last week in honor of her eighth birthday. Some fifteen or more girl friends were present, and report a very enjoyable time.

The Sunday school council met last Thursday evening at the home of Mr. and Mrs. T. Gullickson. Testaments were awarded to Mamie, Majore, Marvina, Hershel and LeRoy Ford for attending Sunday school every Sunday for the first six months of the present year. Frances Howland and Carey Hargreaves also earned testaments but preferred to try and secure a Bible by not missing a single Sunday in the year.

Mr. and Mrs. Olin Nuckolls motored up from Burlingame last week for a short visit at the Banks home. Olin in company with Ernest Banks and C. Hargreaves went deer hunting and bagged a nice buck.

Samuel Sorensen has been enjoying a visit from his daughter.

The Rev. R. L. Spicer talked on "Friendship" at the clubhouse Sunday night. The talk was a very inspiring one. We hope the Rev. Spicer may be with us again.

There will be no church services here Sunday night so that all who wish may be free to attend the dedication services of the new Methodist church in Ukiah next Sunday night.

Mrs. O. A. Huber has been appointed a school trustee vice F. E. Savage who resigned. Mrs. Huber also takes Mr. Savage's place as clerk of the board.

School opened last Monday with Miss Hazel Reynolds as principal and 7th and 8th grade teacher, Miss Emma Pritchard 5th and 6th grades, Mrs. Martensen 3rd and 4th grades, and Mrs. Helen Wilkinson 1st and 2nd grades.

Orville Hayes killed a three-point buck in the manganese mine country Sunday. There was seven in the party with Orville. Only one deer was secured. This is Orville's second buck as he killed a nice one on Hull Mt. the first of the season.

Mrs. Nels Nelson, Mrs. A. W. Simmons and Mrs. H. T. Harvey returned Tuesday from an extended visit in Los Angeles and vicinity. They were joined at Los Angeles by Mr. Simmons, who was returning from Mexico, where he has been working for several months as an oil driller. Mr. Simmons has been in poor health recently but is improving now.

Jack Goudge is on the sick list this week.

Mr. and Mrs. H. L. Davis were shaking hands with old friends in the valley last week. They are now located at Walnut Grove.

PARTY WELL TREATED

Mrs. Alice Roberts and Mrs. Ella Smith motored to Arcata the latter part of last week accompanying Miss Gladys Clark and Miss Ethel Hardisty, who were returning to the teachers college at Arcata.

The party speak very highly of the courtesies extended them by Manager Hill of the Hartsook resort, where they stopped on the trip.

Mrs. Roberts and Mrs. Smith returned home Saturday.

WILL VISIT AT FRESNO

Mr. and Mrs. W. J. Thornton leave today for Fresno, where they will remain for several weeks' visit. They are looking forward with much pleasure to their trip, the first they have taken for some time.

LOCALS

George Ward and wife and George Johnson and wife were visitors to the northern part of the county on a camping and hunting trip over the week end.

For Plumbing, see Cox-Thurston Hardware Co. 44-tf

Mr. and Mrs. Frank Rea were visitors in San Francisco over the week end.

COAST NOTES

Noyo Bridge Open

The new bridge across the Noyo river was completed the end of last week and was opened for travel Saturday afternoon.

The bridge, which was built by Fred Perkins as contractor, is a solid structure, extra heavy piling having been used in its construction, and cost around $17,000.

It crosses the river on a straight run from well up on the south grade to a point considerably above the Noyo store on the north side of the riverd, and eliminates a couple of steep pitches on both sides of the river.

Shingle Mill Now Running Full Time

The local shingle mill is running full time with a crew of seven men working in Jack Peter's gulch getting out shingle bolts and four men in the mill in town. Manager John Burbeck went out to the gulch Friday morning to assist the men in getting out more bolts, in order that the mill may be kept going full time.

Child Hurt at Albion

ALBION, Sept. 9.—Carl Sauer jr. met with a painful and rather serious accident on the opening day of school. While swinging from an improvised swing from his own back yard, he missed his hold and dropped to the ground, suffering from a green-stick fracture of the arm. He was hurried to the hospital where Dr. Wolfe took an X-ray and put the arm in splints. Carl was gritty and refused to lose a day of school and was found at his desk the next morning as usual.

Cows Shipped South

Another herd of about 50 cows were driven out from Point Arena last Friday. Lonzo Kendall helped them as far as Sebastopol. Many buyers come in every year and ship to the southern part of the state.

Fifty Thousand Trout to Be Planted in Noyo River

Game Warden Holmes informs us today that he has completed planting of 25,000 steelhead trout in the north fork of the Noyo river and that he will plant an additional 25,000 trout of the same variety in the waters of the south fork of the Noyo on Friday.

These fish were brought from the fish hatchery at Ukiah and this is part of the program to stock coast streams with a generous supply of these fish.

Two Men Hurt

There was quite a serious accident Wednesday afternoon at the Northfork camp in which two men were injured and sent to the hospital. Blair Graham and Robert Steel were working together, one was choking, when the strap which held the block to the pole broke suddenly. The line fell and caught on a pile of logs, whirling one around which struck both men before they could jump to safety. Graham received a broken arm and Steel was suffering from a badly sprained back. A physician was telephoned for and went out and rendered first aid and then sent the men up to the Redwood Coast hospital at Fort Bragg for treatment.

Neither of the two men are known locally and are thought to have recently come from the East.

Injured at Work

Robert Coborn, a 18-year-old lad whose home is in the Sacramento valley, was hurt Thursday while working in Jack Peter's gulch, sawing bolts for the local shingle mill.

The young man had just finished sawing a large log and was standing on the short end which, when it was cut through, started to roll down the steep hillside. The lad either fell off or jumped in the path of the rolling bolt, which struck him on the head and shoulders and knocked him out. He was brought into town, where he is staying with his grandparents, and a physician was called in. While no bones were broken, the lad remained in a dazed condition until the following day.

Mr. and Mrs. Anthony Sampson and Mr. and Mrs. Albert Skully of San Francisco were the guests of Miss Katherine Gobbi in this city last week.

CHRISTIAN SCIENCE SERVICES

Christian Science services are held at 204 South Oak street every Sunday. Sunday school at 10:00 a. m. Lesson sermon at 11 a. m. Wednesday evening testimony meeting at 8:00 p. m. All are welcome.

Reading room at the same place open from 2 to 4 p. m. Tuesday, Thursday and Saturday.

The subject for next Sunday is "Matter."

GET TELEPHONE ADS TO OFFICE AT ONCE

The coming telephone directory for this section will go to press October 1. All advertisements for this issue of the directory should be in the hands of Starr Nevins, Ukiah, on or before that date.

TRY A WANT AD—IT PAYS

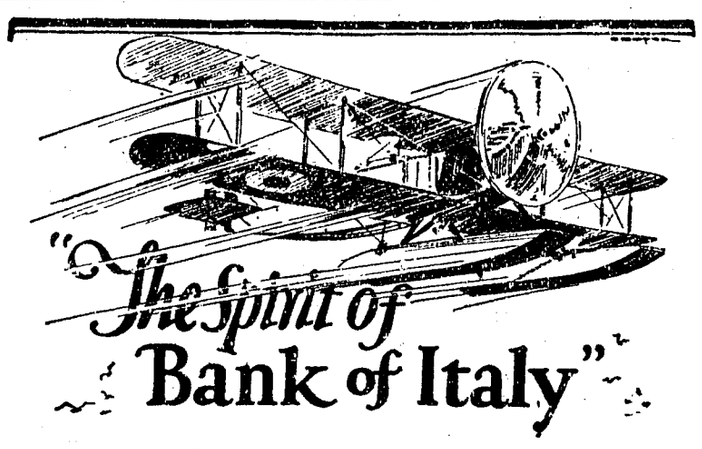

"The Spirit of Bank of Italy"

ESSENTIALLY a bank of the people and operated *only as a bank* for the exclusive benefit of its customers and stockholders—a combined group of more than 1,000,000 Californians, representative of every race, religious creed and political belief. Human, democratic, progressive, resourceful, broadminded, unselfish, and constructively conservative. Here is an institution for *everyone* in California.

Bank of Italy
National Trust & Savings Association
Over One Million Depositors

UKIAH BRANCH
102 NORTH SCHOOL STREET

ADVISORY BOARD
W. P. Thomas
L. E. Crawford — J. R. Figone — H. B. Muir
James Eddie — J. C. Johnson — H. P. Preston

OFFICERS
D. M. Grant, Manager
A. D. Scott, Asst. Cashier — N. Taylor, Asst. Cashier

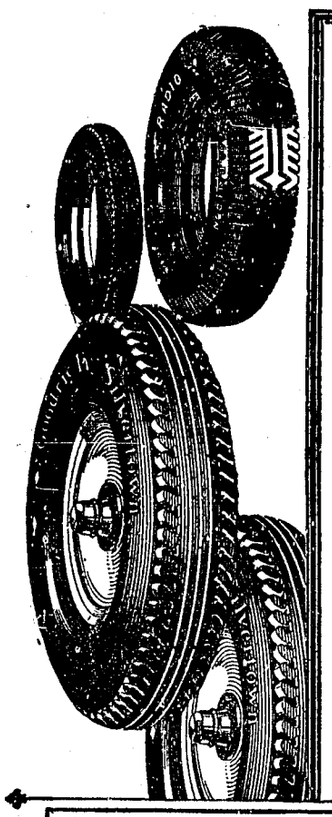

This week!
you name the price

See us produce
the tire to match it!

Some people do not need the greatest mileage in the world—they want real savings on first cost.

So we make this announcement—we have tires at all prices.

Good tires—at prices so low they will surprise you.

The best known brands—at prices based on quantity buying. Let us quote you the cost of *Goodrich Silvertowns* and *Goodrich Radio Cords* and *Balloons*.

Don't Forget
Our Repair Department

Gowan Garage

Goodrich Silvertowns TIRES TUBES
BEST IN THE LONG RUN

You'll Feel Clean

A brisk rub with a towel laundered in our thoroughly antiseptic laundry brings to your skin a glow of health that makes you feel clean. It is so much more economical than trying to do your own washing. Phone 98.

Master Electric Laundry

WILLITS STUDENTS RETURN TO COLLEGE

Week's News of Northern City as Reported for Dispatch by Correspondent

LOCAL AND PERSONAL MENTION

At Teachers' College

WILLITS, Sept. 12.—Willits has five students attending the State Teachers' College at Arcata this year. They are all graduates of the W. U. H. S. They are Ruth O'Kelly, June Watson, Francis Shelton, Alvin Burns and Robt. Hayes. The college started Monday, September 12.

Dies in Los Angeles

Mrs. Charles Nelson, a former well known resident, died in Los Angeles, September 3. Mr. Nelson was station agent and later trainmaster for the Northwestern Pacific railroad at this place.

Off for Motor Trip

Mr. and Mrs. Mumm Reid and Mr. and Mrs. Gordon Bendore left last Friday on an extended motor trip. They expect to go as far north as Grants Pass and will return via the Sacramento valley. J. Rogers, a Sacramento druggist, is running Reid's drug store and Mrs. Clara Heyward has charge of Bendore's photograph gallery during the absence of the proprietors.

Building Activities

Andrew Arata is having a very nice modern bungalow built on his lot on San Francisco avenue.

Wade Cook has just remodeled his home in modern bungalow style and put on a new roof. This looks suspicious for a bachelor.

Ben Lewis has moved his house to the lot on the corner of Main street and Oak avenue and is having it remodeled and shingled.

A. Figone has had the Lombardo Hotel shingled and repaired.

Auto Park Closes

The Willits free auto park was closed on the 15th. There were not as many patrons as there were last year but still it paid all expenses. A. J. Pock was in charge and sold a few necessaries and stovewood to campers.

Buys Butcher Shop

Joe Schloegel has purchased the interest of his partner, L. Milliken, in the Willits Meat Market and is now having it painted and some timely alterations made.

Personals

Mrs. Will Bouch has returned from a three months' visit at her old home in Idaho.

Mr. and Mrs. Fred Greene motored over from Lakeport, Sunday. Mr. Greene is the cashier of the Bank of Lake.

Clarence and Ed Shuster spent several days last week hunting in the Shelter Cove section.

Mrs. Archie Jones, of Ukiah, spent several days here last week visiting her parents, Mr. and Mrs. Jas. Burns.

Dennis Bouch came down from Orick to spend the week end with his parents.

Mrs. C. A. Irvine passed through town Sunday on her way home to Los Angeles. She has been visiting her son, Tad, in San Francisco for several weeks.

Brick Moore has returned from Lake county, where he has been working for several months.

Mr. and Mrs. C. V. Whited motored over from Mendocino last week for a short visit with his parents, Mr. and Mrs. Chas. Whited.

Mrs. F. W. Steele is here visiting her sons and other friends. The Steeles now own a gas station on the Tahoe highway, 14 miles from Sacramento.

Mrs. Chas. Henderson has returned from a visit in Los Angeles. A month ago she accompanied her sister, Mrs. M. Westrun, when she returned home after an extended visit here.

Valmour Blosser is here for a short time making some repairs at his ranch. Valmour now makes his home at Ceres and will return about the first of next month.

Postmaster Frank Darby came in from Longvale, Saturday, to attend to some business. He reports business as being very good in his section.

Arthur Meline, better known as "Nibs," came up from San Francisco last week and is helping build Duane Bittenbender's new sawmill.

Don Rose, the well known Longvale rancher, returned last week from a visit with his mother in Oakland.

Rev. F. C. Lovett and family have moved back to Napa. Mr. Lovett was the pastor of the local Baptist church for several years.

Mrs. Daisy Martin-Moore left last week for Oklahoma City, Oklahoma, where she will take a course in chiropratic.

Leander Persico left last week for a visit with relatives in Portland, Oregon. His father, Frank Persico, is "mine host" at the Traveler Hotel during Leandro's absence.

Mr. and Mrs. Bill Lewis spent Sunday with friends at Santa Rosa.

Ben Noonan, the Santa Rosa stockbuyer, was here Monday visiting friends.

Mrs. Kate Barnwell left Monday for Sausalito, where she will make her daughter an extended visit.

John Sowash and Jack Kelly arrived from Honolulu the first of the week and are visiting Fred Sowash and family.

Mrs. M. M. James, who has been confined to her bed for the past four weeks, is now able to sit up some and her early recovery is looked for.

MISSES COUNTY EXHIBIT AT SACRAMENTO FAIR

WILLITS, Sept. 13.—Why did not Mendocino county have an exhibit at the Sacramento state fair this year? A. A. Miller returned from Sacramento the first of the week and tells us that Mendocino county was the only one in the state that did not have an exhibit. Lake had a wonderful exhibit and little Del Norte and Mono had very creditable displays.

Sacramento was never so crowded before and Miller had to pay $3 a night for the privilege of sleeping on a cot in a hall.

What is the use of bragging about our Redwood highway and resources and then fall down so hard on such a vital matter?

R. E. SHIMMIN IMPROVING AT COLFAX

HOPLAND, Sept. 12.—R. E. Shimmin, the Hopland banker, has gained 18 pounds since he entered the Colfax sanitarium and the doctors report his chances excellent for an early and complete recovery.

Bert was stricken with tuberculosis last spring and was granted an indefinite leave of absence by the directors of the Hopland bank. His many local friends will be pleased to learn the good news.

CHRISTIAN CHURCH
A. A. DOAK, Pastor.

Bible school and Communion service will be a merger service next Sunday beginning at 9:45 a. m. and concluding at 10:45.

No preaching either morning or evening. These services withdrawn in favor of the dedicatorial services at the Methodist church.

Junior Endeavor, 6:15 p. m.
Senior Endeavor, 7 p. m.

PLANT 200,000 TROUT FRY NEAR CLOVERDALE

Russian River to Be Stocked With German Brown Variety

CLOVERDALE, Sept. 9.—Another two hundred thousand German Brown trout fry were successfully planted in the Russian river here early Wednesday morning under the supervision of officers of the Northern Sonoma County Fish and Game Protective Association. The fry arrived on the midnight train from the hatchery at Shasta and are said to be even larger and livelier than the previous consignment of equal amount received several weeks ago.

Members of the club, headed by George Brush and others who take a keen interest in the rearing of these trout fly, were on hand when the train arrived and at once got busy placing the little fellows in the rearing ponds along the river.

There was practically no loss in the planting of this lot of fry, as the arrangements made for the planting were perfect. The men, due to past experience in handling the fish, were able to plant the entire shipment of about 130 cans in two hours time.

Of the 200,000 previously planted in the rearing ponds, perhaps less than fifteen per cent have died from one cause or another, and equally good results are expected from the consignment received from the State Fish and Game Commission Wednesday morning.

Present prospects, allowing for further loss, indicate that not less than 300,000 fine trout will be released into the river late this fall when the water rises after the rain comes. This would be 75 per cent of the total received from the hatchery—a remarkably good showing, due to the excellent arrangements made for handling the fry by the local sportsmen.

With this success attained, the same program can be repeated in future years, with the result that this stretch of the Russian river will become famous all over the country for trout fishing.

It is claimed that the German brown trout do not migrate, but remain in the stretch of river where they are planted. Plantings of this variety at other places showed that within five years from the time of planting none of this variety were caught more than six miles from the place where they were planted. If this holds good locally, then the Russian river from Geyserville to a point half way between Cloverdale and Pieta will be the best fishing water anywhere.

STATE HOSPITAL SUPERVISOR DIES

LAKEPORT, Sept. 14.—George Butler, aged 61 years, for the past 18 years employed as supervisor in the State hospital at Ukiah, died here Friday morning suddenly from heart trouble. The remains were taken to Ukiah for burial.

Mr. Butler, accompanied by James Twomey, also an employee of the hospital, came to Lakeport Wednesday to spend a vacation of two weeks at Lupoyoma Park. Mr. Butler had been subject to heart ailment and suffered a spell in May. On Friday morning he became ill and Dr. M. A. Craig was hurriedly summoned but Mr. Butler failed to respond to medical aid.

The deceased was unmarried and was a native of Massachusetts. He was very well known in Mendocino county, where he leaves a host of friends who regret his passing.

Mr. Butler and his fellow associate Twomey spent a vacation here last year at Lupoyoma.

WINDS DAMAGE PEARS

SCOTTS VALLEY, Sept. 14.—The heavy winds last week did considerable damage to the orchards in the valley. Growers had curtailed picking as much as possible, waiting for the price to rise, so the dropping of the pears was even heavier than it would otherwise have been.

Pear packing in the valley is drawing to a close, many of the transient packers have gone. The increase in the amount of windfalls caused a corresponding lack of packing pears.

FIRE NEAR IRMULCO DOES LITTLE DAMAGE

Blaze Checked at Edge of Town by Force of 150 Men

WILLITS, Sept. 12.—The Irmulco fire, mention of which was made last week, did not do very much damage beyond burning quite a stretch of the ties in the Fort Bragg railroad, all of which were replaced immediately and only delayed one train a few hours.

The fire started near Camp 10 and raced like the wind toward Irmulco. The Northwestern Redwood, Union and Caspar lumber companies all furnished fire fighters and they had 150 men on the job Thursday afternoon and night.

The fire was checked at the edge of Irmulco by backfiring but it was a very close call. The fire swept an area about two miles long and half a mile wide, all cutover land which was burned over once before a few years ago. This fire swept the ground clean of dead trees and brush and will make fine grazing land next year.

SCOTTS VALLEY NOTES

Hoppicking at the Sanford hop fields in Scotts valley ended Saturday, the majority of the Indians being taken back to Round valley by truck Tuesday. A fire, set by some small boys, burned a couple of Indian camps Friday. Little damage was done aside from some slight inconvenience.

Margery Simons was taken to San Francisco Saturday morning to the University hospital, where she will be under the care of Dr. Allen. While her condition is thought to be slightly improved the throat trouble is very little better and the child is suffering greatly from lack of nourishment. Ray Williams of Ukiah took them down in his car, Mr. Simons returning Monday evening. Charlie and Tom Simons are staying with their uncle in Gravelly valley.

Mrs. F. E. Gilmore and children did not return to Ukiah last week end as was expected.

TRY A WANT AD—IT PAYS

BERKELEY WOMAN DROWNS IN CLEAR LAKE SATURDAY

LAKEPORT, Sept. 12.—While bathing in Clear Lake and with her husband here Saturday evening, Mrs. Jessie Davis, 35, a prominent Berkeley clubwoman, was seized with cramps and drowned. Davis, only a few yards from his wife at the time of the tragedy, recovered the body and brought it ashore.

Mrs. Davis, friends say, was an expert swimmer, and had outdistanced other members of the party when she suddenly cried for help and sank below the surface. Her body was recovered a few minutes later and physicians worked with a pulmotor for two hours in an attempt to revive her. The body was later removed to the morgue, where a coroner's jury returned a ferdict of accidental drowning. The Davis family had been in Lakeport on their annual summer vacation and were well known here.

Our Want Ads Will Sell It For You

Friendly

A cheerful hotel with a warm welcome for guests. Opposite the leading theatres.

Rates: $2.50 to $3.50 All rooms with private bath.

Ernest F. Peterson Manager

Hotel Fielding
GEARY AT MASON
SAN FRANCISCO
Braeburn Apartments
861 SUTTER ST.
Famous for Comfort

NOW IS THE TIME

to arrange for Changes in Telephone Listings to appear in the

NEW TELEPHONE DIRECTORY

The manuscript is *Closing Now For Printing* and you should arrange *immediately* for any desired changes

The Pacific Telephone And Telegraph Company

Try OUR Luncheons

HOME-MADE DISHES PROPERLY SERVED DAILY

FULL, FRESH STOCKS OF THE FINEST CONFECTIONS MADE IN OUR FACTORY ALWAYS CARRIED.

THE BEST THERE IS IN Fountain Service

POULOS BROS.
Maple Confectionery
UKIAH, CALIF.

last call

Santa Fe

back east Excursion tickets

September 30th final Sale date for reduced round trip fares to Eastern points Start any day this month—return limit Oct. 31st

LET our transportation experts outline your route and furnish suggested itinerary covering your trip. Complete information regarding cost and travel details furnished without obligation. Consult your nearest Santa Fe office.

Santa Fe Ticket Office and Travel Bureau
516 Fouth St.,
Telephone 1984
SANTA ROSA, CAL.

First— Buick took vibration out of *the engine*

Now— it has taken it out of *the road*

Now Buick for 1928 has come forward with another great contribution to motoring comfort. Buick has *taken vibration out of the road* by equipping every Buick with Hydraulic Shock Absorbers, front and rear—an added luxury that the savings of Buick volume have supplied.

Let us put a Buick for 1928 at your disposal so you may test this riding comfort for yourself.

Sedans $1195 to $1995 • Coupes $1195 to $1850
Sport Models $1195 to $1525

All prices f. o. b. Flint, Mich., government tax to be added. The G. M. A. C. financing plan, the most desirable, is available.

WHEN BETTER AUTOMOBILES ARE BUILT, BUICK WILL BUILD THEM

BUICK *for* 1928

Announcing—

THE NEW ZEROLENE

To the motoring public of the Pacific West the Standard Oil Company of California presents The New Zerolene, "The Standard Oil for Motor Cars".

THIS new lubricant is the latest achievement in petroleum products of the Company's research laboratories,—a modern oil for modern motor cars.

The New Zerolene is a wholly distilled oil—by Company processes which take only the highest lubricating values from the best of California crude oils. Every drop is pure lubricant.

The New Zerolene "stands up" at any engine temperature.

The New Zerolene forms no hard carbon.

The New Zerolene does not "thin out"—when the crankcase is drained it is still "live" and "oily".

The New Zerolene is economical—in initial cost and in amount consumed.

The New Zerolene is made in three grades or bodies, No. 3, No. 5 and No. 7. There is a correct grade for your car and every car made.

Zerolene "F" for Fords, an oil especially manufactured to meet the demands of the Model T Ford, remains unchanged.

At all Standard Oil Service Stations and at dealers.

MONEY CAN'T BUY A BETTER OIL *than* THE NEW ZEROLENE

STANDARD OIL COMPANY OF CALIFORNIA

Social and Club Notes

By JOAN FRASER — Phone 49

Invitations Out For Bridge Parties

Mrs. J. C. Reifschneider has invitations out for the first large bridge parties of the season. Mrs. Reifschneider will entertain five tables this evening and five tomorrow evening at the home on Walnut avenue. The rich colorings of autumn will be used in decorating the home for the parties. Quantities of wild grape vine and autumn flowers will be combined.

This evening Mrs. Reifschneider will entertain the following guests: Mesdames Volney Van Dyke, H. L. Preston, A. F. Moulton, Victor McGarvey, Robert McGarvey, Hale McCowen, Jr., J. H. Martensen, Harold LaPorte, Frank LaPorte, Louis Hildreth, H. E. Davis, P. J. Boring, Jack Smith, Keith Eversole, D. R. Smith, Guy Redwine, Emma Wuertz, S. L. Rea, Miss Joan Fraser.

Saturday evening Mr. and Mrs. Reifschneider will receive Mr. and Mrs. E. A. Eversole, Mr. and Mrs. Alfred Pioda, Dr. and Mrs. J. H. Hansen, Mr. and Mrs. Irving Brazier, Mr. and Mrs. A. H. Martin, Mr. and Mrs. M. E. Fuller, Mr. and Mrs. Mark Carpenter, Mr. and Mrs. G. C. Burke, Mr. and Mrs. A. L. Harris, Mrs. Emma Wuertz.

* * * *

THE BRIDE IS WELL KNOWN HERE

Miss Irma Lee Hutchison became the bride of William G. Styris at a pretty home wedding at the home of her parents, Mr. and Mrs. R. L. Hutchison, of Ookland, Tuesday evening, September 6.

The Hutchison home was beautifully decorated in pastel shade flowers and greenery.

The bride wore a gown of white satin trimmed in pearls and rhinestones and bordered in point lace. Her veil was of white tulle embroidered in white silk fastened with orange blossoms. She carried a bouuet of shell pink rosebuds and lillies of the valley.

Mrs. C. A. Cogswell, sister of the bride, was matron of honor and the bridesmaids were Alice Mae Hutchison, sister of the bride and Myrtle Roberts, cousin of the bride. The attendants gowns were of pastel shades and they carried bouquets of rosebuds. Mr. Norvell Chapman, friend of the bride and groom was best man.

Miss Joeine Burt, friend of the bride sang "Because" and Miss Ruth McDonald of Berkeley played the wedding march.

The wedding was a very quiet affair, only the immediate family and close friends of the couple being present.

Following the ceremony a wedding supper was served.

The young couple left for a short honeymoon in the southern part of the state and shall return to Santa Maria, where they will make their home.

Miss Hutchison is a former Ukiah girl, a graduate of the University of California and a member of Theta Upsilon sorority.

* * * *

AWAY ALL SUMMER

Mrs. E. W. Stephens and two sons returned to Ukiah Monday evening after being away all summer. They have been in Salt Lake with Mrs. Stephens' mother, to whom almost the entire summer has been devoted by her daughter. Mrs. Stephens left her mother in much better health. Mr. Stephens met his family in San Francisco a week ago and they have enjoyed a visit in the city, at Santa Cruz and King City.

Mrs. Stephens returns to a community where she is active in many directions. She is the new president of Cultus club, the study club of this city. She is a host in herself along musical lines and is most generous with her voice and her ability.

* * * *

VISIT IN REDWOOD

Miss Eneta Snodgrass, daughter of Mr. and Mrs. J. G. Wood, of Redwood valley, accompanied by a friend, Miss Katherine Day, spent the third, fourth and fifth of September visiting at the Wood home in Redwood valley. While there they were entertained with a motor trip and picnic to the lakes by Mrs. Joy Waldteufel.

Mr. and Mrs. Wood had as guests over the last week end Dr. E. A. McEvoy and wife and son, Walter. Mrs. McEvoy is a daughter of Mr. Wood.

Cecil Snodgrass, a son, also spent a few days at the Wood ranch recently.

* * * *

CLUB EVENTS

The first gathering of the season for Entre Nous club was beautifully arranged by Mrs. Harold Holliday, the hostess. Mrs. Holliday's table was carried out in pink with attractive souvenirs and dainty table appointments. Mrs. Mark Carpenter won the ladies prize at the bridge game following and George Vevoda was high man.

Mrs. Irving Brazier and E. A. Eversole won the prizes at the club gathering held at the home of Mr. and Mrs. A. H. Martin last Friday evening. Mrs. Martin carried out a most artistic autumn decoration plan.

* * * *

TO VISIT IN EAST

Mr. and Mrs. Reginald Grant leave Sunday for Clearfield, Pennsylvania, where they will visit Mrs. Grant's parents and other relatives.

Miss Ether Grant returned home after a visit with her sister, Mrs. Reva Myer in San Francisco. Miss Grant also visited in Santa Cruz while away. She has entered the Ukiah union high school for the fall semester.

PREPARE FOR MINISTRY

Howard Hopkins and Max Stoughton were tendered a surprise farewell party last week end at the home of Rev. and Mrs. R. L. Spicer. Both young men will prepare for the ministry. Max Stoughton, son of Mr. and Mrs. W. B. Stoughton, left last Friday to enter the Baptist Bible Institute in Los Angeles. Howard Hopkins, son of Mr. and Mrs. Charles Hopkins, left today for the Baptist College at Redlands. Both young men have been prominently identified with the affairs of the Baptist church in this city.

About 45 young people attended the party and enjoyed the games and program planned. Each one of the boys was presented with a leather brief case; each mother making the presentation speech to the other mother's son. The committee which planned the farewell from the young people of the church included Mrs. R. L. Spicer, Phoebe McKesson, Dorothy Larsen, Marvin Brown.

* * * *

KELLER-TAYLOR WEDDING

Miss Lucile Keller, daughter of G. A. Keller of this city, and Ralph Taylor of Oakland will be united in marriage Sunday at a quiet ceremony to be performed at St. Mary's Cathedral in Oakland. The bride is a member of the well known Keller family of this county and connected on her mother's side with the Lambert family of Willits. Following a honeymoon trip Mr. and Mrs. Taylor will live in Oakland.

Miss Keller has been serving as matron at the emergency hospital in Oakland. The couple were visiting in Ukiah and Willits this last week end.

* * * *

VISIT THE FAIR

Mr. and Mrs. R. S. Ryder went to Sacramento last Thursday to spend the night at the fair. The Ryders returned quite recently from a trip to the south. They were away about a fortnight, driving through the San Joaquin valley to Los Angeles. On the return trip they were the guests of Mrs. George Busch in San Jose. Their daughter, Miss Elizabeth, accompanied her father and mother and did the driving both ways. Miss Elizabeth is a senior this year in the local high school, a student body officer and prominent in school activities.

* * * *

BRIDE AND GROOM

Mr. and Mrs. Lloyd Schwab of San Francisco, were the guests of Mr. and Mrs. F. C. Albertson over the week end. Mrs. Schwab was Leta Albertson before her marriage a few weeks ago, at the home of the bride's parents in this city. Mr. and Mrs. Schwab went south on their honeymoon and had been home a week before coming to Ukiah. They have an attractive home in the Richmond district of San Francisco. Mr. Schwab holds a responsible position with a well known firm in San Francisco.

* * * *

BRIEF VISIT

Miss Marguerite Connolly has been visiting friends in Ukiah this week. She came down last Sunday from the F. E. Gilmore ranch on the Eel river where she has been a guest for the past month. Miss Connolly left Thursday for the bay region. She drove down from the ranch with Coach Walsh of Santa Clara college and her brother, Leonard Connolly, who will be coach of the freshman team at Santa Clara the coming year. The men had gone into the Eel river district on a hunting trip.

* * * *

FAREWELL VISIT

Mr. and Mrs. O. G. Steen and son, and Mr. and Mrs. Arthur Beiersdorf of Chicago are coming to Ukiah today to spend the week end with Dr. and Mrs. Herschel Cleland. The Steens have been at Los Altos for a month or more. They sail next week for Seattle and from there take passage for their home in Shanghai. Mr. and Mrs. Steen have been in California since last May. Mr. Steen is the representative of the Robert Dollar Company in China and has been home on a vacation. Mrs. Beiersdorf is Mr. Steen's sister.

* * * *

COLLEGE FOLK

A group of college young people took advantage of the state's birthday for a run home. Mr. and Mrs. P. H. Joseph and son, Phillip, drove to San Francisco the middle of last week and Miss Frances Joseph and Miss Margaret Cox drove back with them. Miss Lucile Le Bastie was home for the week end as were also Bill Benjes and Lloyd Cox. Lloyd Cox and Bill Benjes drove the girls back to college in the Cox car.

* * * *

LUNCHEON AND CARDS

Mrs. E. S. Masters entertained the members of Fortnightly Bridge club at luncheon Wednesday at "The Pines." The luncheon table carried in way of decoration a French arrangement of autumn flowers. During the afternoon the club played bridge on the veranda of the home. Mrs. Donald R. Smith, who substituted in the absence of Mrs. J. L. Brown, won the card prize.

* * * *

IN SAN FRANCISCO

Mrs. Elmer Albertson drove to the city Monday in company with Mr. and Mrs. Alfred Malpas, who had been visiting in the northern counties for a week or so. Mrs. Albertson returns home the end of this week.

* * * *

Mr. and Mrs. George Jamison are in the city for a week. They went down last Sunday.

See Emery's complete line of Art Needle Work 49-4tc

Club Notes

EXECUTIVE BOARD MEETING

An executive board meeting of Mendocino county women's clubs has been called for Saturday of this week at 2 p. m. at the Anderson valley high school in Boonville. The call was sent out by the president, Mrs. Walter Higgins, of Caspar. Mrs. W. E. Williams, Miss Grace Emery and Mrs. Greene Burke are members of the executive board of the county.

Plans will be made at that meeting for the county federation in October, which also will be held in Boonville.

Mrs. Higgins is leaving for San Francisco next Wednesday. She will personally issue an invitation to Mrs. Riggins, the district president, to attend the county federation meeting, and will probably secure a speaker for the meeting while around the bay.

* * * *

DANCING CLASSES

Mrs. J. C. Reifschneider will open her classes for dancing Saturday, September 24. All those desiring to enter the class should call up Mrs. Reifschneider's home and register. For several seasons Mrs. Reifschneider has most successfully conducted classes in dancing for children and young people. Mrs. Minnie Wellman assists Mrs. Reifschneider as accompanist.

Adult Class

Mrs. Reifschneider has been urged to start an adult class this season and will do so if enough women wish to take advantage of the opportunity for dancing and gymnasium work adapated to such a class. Registration for this class will be appreciated.

* * * *

TOTOLEA CAMPFIRE GIRLS HOLD MEETING

The Totolea Campfire Girls held their first meeting Wednesday evening after school. A dinner was prepared at Miss Magill's by the girls. Afterwards they related their experiences of the summer. Those who enjoyed the evening were Mrs. Magill, Grace Magill and Grace Benton. The group consisted of Miss Marguerite Magill, guardian, Dorothy Bruns, Christine Bruns, Elizabeth Ryder, Edythe Swim, and Grace Swim.

As soon as possible the girls will plan their schedule for the winter.

* * * *

Lodge News

DELEGATES REPORT ON GREAT COUNCIL

Mrs. Fred Scholl, one of the delegates from the local order to the Great Council of Pocahontas gave a report to the chapter at the regular meeting last Thursday evening. Mrs. Scholl was one of four delegates who recently attended the sessions of the Great Council held in Stockton. The other delegates from Ukiah were Mrs. W. H. Collier, Mrs. Frank Wegner, Mrs. Delia Payne. The sessions were held in Stockton's new civic auditorium builded in memory of the boys who fought in the war.

The whole reservation of California was represented at the council, over five hundred delegates reporting. Prominent speakers were heard and lavish entertainment provided for the visitors.

Mrs. Fred Scholl has been appointed district deputy for this section.

* * * *

OLD TIME NEGRO GATHERING

Pocahontas is making arrangements for an old time negro gathering Thursday, September 22. A negro minstrel show will be a feature of the program and a watermelon eating contest another feature. The singers and the contestants in the watermelon feed will be dressed in negro costume. Old time negro melodies will be rendered by a quartet and other numbers introduced. Following the program the members will enjoy a matermelon feed. Nego waiters will serve the guests. Mrs. W. H. Collier is chairman of this most entertaining program and a good time is being anticipated by lodge members.

* * * *

UNIQUE PROGRAM

Cornelia Rebekah lodge enjoyed an unusual program Monday evening. Mrs. May Beckley recited an original poem, a tribute to flowers, following which Mrs. Emma Donohoe conducted a questionnaire on flowers which proved most interesting and instructive. Mrs. Kate Prather arranged the supper which followed the program. Miss Veta White is noble grand and was in the chair at the business session Monday evening.

* * * *

JOINT MEETING

A joint meeting of the American Legion and the Auxiliary will be held at I. O. O. F. hall next Wednesday evening. Willits auxiliary has been invited to join the local organizations on that occasion. Mrs. H. L. DeMotte, delegate to the Santa Barbara convention will make her report at that time. Plans will be made for initiation of candidates. Cards and dancing will be enjoyed and refreshments served.

* * * *

BIRTHDAY PARTY

The Women's Benefit Association will hold a birthday party at the home of Mrs. Elizabeth Jamison, Wednesday evening, September 21. Each member is requested to bring pennies to the number of her years. Refreshments will be served and an entertaining evening assured.

RECEIVES THIRD DEGREE

Vreeland L. March received the third degree in the Blue lodge of the Masonic order last Tuesday evening. E. G. Spjuth is worshipful master of the lodge.

* * * *

Social Affairs

NONELLA-KRULL WEDDING

Announcement is made of the marriage of Miss Irene Nonella, daughter of Peter Nonella, and Frederick Krull of Albion. The marriage was solemnized in this city and was followed by a honeymoon trip to the southern part of the state. The couple visited Yosemite on the return trip. Mr. Krull had prepared a home for his bride at Albion, where he holds a responsible position with the Albion Lumber Company. Peter Nonella, the bride's father, is one of the pioneer stockmen of the county.

* * * *

ENTERTAIN GIRL FRIENDS

Games, a guessing contest and supper entertained a group of girl friends of Miss Mary White at the home last Saturday afternoon. Miss Mary's guests were Mary Smith, Valberta Eversole, Winifred Allen, Margaret Crawford, Alice and Odette Valette, May Dahlberg, Orletta Hawn, Virginia Mathews, Anna Margaret Beasley, Pauline Steiert. Mrs. White and Mrs. Cornelia McClure assisted the young hostess in entertaining the guests.

* * * *

CAMP IN SNOW

Mr. and Mrs. Frank Gowan and Mr. and Mrs. Ray Mustard returned Sunday evening from a camping expedition in Siskiyou and Modoc counties. They experienced snow and severe cold on the trip. The nights were very cold but the day time bright and sunny. The campers were away two weeks and report a good time in spite of snow and cold.

* * * *

HEARS MARION TALLEY

Mrs. Robherd Thomas went to San Francisco the middle of last week for a visit of a week or ten days. She made her plans to be in the city at this time in order to hear Marion Talley in concert. During her visit in the bay region she has been entertained at Hollister. Mrs. Thomas is expected home Saturday evening.

* * * *

HOLIDAY GUESTS

Mr. and Mrs. Ferris Moulton and children of Oakland, were in Ukiah last week end. They were entertained at the home of Mr. and Mrs. A. F. Moulton and at the R. R. Ingels home in Potter valley. On Saturday evening Mrs. Ingels had a family dinner in their honor. The Moulton home was formerly in Ukiah.

* * * *

ARTIST GUEST

Mr. and Mrs. George R. Lane, of Eureka, were the guests of Mr. and Mrs. E. J. James last Sunday. Mrs. Lane is Martella Lane, whose reputation for paintings of the redwoods is well known. The Lanes are on their way to Los Angeles, where Mrs. Lane will give instruction in art in a southern college.

* * * *

GUESTS FROM CITY

Mr. and Mrs. Tom Burger and Mrs. Clara Mustard of San Francisco are being entertained this week end in the home of Mr. and Mrs. L. T. Mustard on Smith street. Mrs. Clara Mustard and Mrs. Tom Burger are mother and sister of L. T. Mustard.

* * * *

A NEW SON

Mrs. J. W. McPhea returned to Ukiah Sunday evening with her two weeks' old son. Mrs. McPhea has been at her father's home in Woodland for several weeks. This boy is the second in the household.

* * * *

HOLIDAY GUESTS

Mr. and Mrs. H. E. Wilson of Santa Rosa, accompanied by Mrs.

NEARLY SHIPWRECKED ON LAKE PILLSBURY

A layman would not expect a shipwrecking gale on a comparatively small mountain lake, says the Lakeport Bee, but three doughty sportsmen of Lakeport had the thrilling experience of being forced to beach their craft to escape the fury of the storm, on Lake Pillsbury Tuesday of last week. Skipper Wm. R. McNair, Judge McCloud and Lea Bleakmore were the marooned mariners.

Attempting to return at 10 o'clock to their parked car, after a deer hunt around Thistle Glen clubhouse, Prof. McNair's rowboat with outboard motor nearly foundered when it reached the open water—the slapping waves in the squall of that day threatened to wreck the little craft with its big load. They had to hustle to an inhospitable shore. At noon they tried again to disembark, but the gale was still raging too high for safety. Not until 6 o'clock in the evening were the navigators able to continue their voyage, and they had keen appetites before they reached home.

The voyage might have proved disastrous had the hunters the added weight of a deer in the boat.

Mrs. Lester Clyma and daughters returned Sunday evening from a visit with relatives and friends in San Francisco. They were absent for several days.

See Emery's complete line of Art Needle Work 49-4tc

Mrs. E. J. James and her daughter, Elaine, were visitors to the city a few days last week.

Harry Heisen and daughter of San Francisco, were the guests of Mrs. Mayme Parker last week end. Mr. and Mrs. Wilson live in Santa Rosa and spend every week end with Mrs. Wilson's mother in Ukiah.

* * * *

FORTNIGHT'S VACATION

Miss Esther Redwine left Ukiah Wednesday for a vacation of a fortnight. Miss Redwine will be in the city a day or two and will then go by boat to the southern part of the state. She will be the guest of friends in Hollywood.

Miss Ruby Speer came up from Petaluma to spend the last holiday week end with her parents.

See Emery's complete line of Art Needle Work 49-4tc

DR. FRANCIS E. REA
DR. J. NEWELL REA
311 West Perkins St., Ukiah, Cal.
Phone 307-J
Practice of Dentistry

MARCELING
HAIR DRESSING
PAPER CURL

LADIES' and CHILDRENS' HAIRCUTTING A SPECIALTY
MRS. H. E. NYSTROM
Talmage, Calif.

PHONE 606
McKESSON'S Groceteria
The Store of Quality, Courtesy and Service
We Specialize in GROCERIES, FRUITS, VEGETABLES AND COOKED MEATS
We also sell Remar Cakes
PHONE FOR FOOD
Phone for food. Your orders will receive the same care and consideration as if you were making a personal selection.
PHONE 606

Character in Writing Paper is like character in clothes—unobtrusive but recognized instantly. A choice of styles and shapes to suit individual preferences and uses.

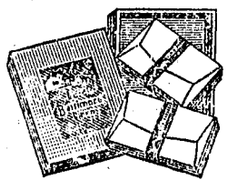

Lord Baltimore Stationery
makes the solution simple. Its beautiful linen finish is always correct. The quality is the finest money and paper-making brains can produce.
WHITE AND TINTS
50c the box
Morris Drug Co.
The Rexall Store
"We Treat Everybody Right"

Wait for the NEW FORD
THE new Ford is more than just a good-looking car---it has more speed, quicker pick up and greater stamina than you've ever hoped for in a low price car
Maurice Fuller
Authorized Ford Sales and Service

FRESH
Oysters and Spanish Dishes
Now Served at
Roy's Grill
Same as those served at Pig'n Whistle and Lenhardt's, in San Francisco
Also to take out at Moderate Prices
Roy's Grill

Try First at HOME

A Sound, Sensible Business Request that Every Person in this Community Should Heed.

Home Spent Dollars Work for Home Folks

The profit which the merchant realizes from any sale he makes is an added asset to the wealth of this community.

It helps to build schools, good roads, churches, better homes.

It helps to pay home employed labor.

It helps to buy home produced products.

It pays wages to local carpenters, plumbers, electricians and other laborers.

In short, it helps us all to prosper because it is redistributed to home folks.

THINK IT OVER

INSTRUMENTS ON RECORD

September 3, 1927

BILL OF SALE:
L E Milliken to J Schloegel, dated September 1 1927. Meat market equipment in Willits meat market.
RELEASE OF MORTGAGES:
Bank of Italy to J B Quaini and M C Quaini, dated September 2 1927. Releases mortgage recorded in book 23 of official records, page 192.
ORDER CONFIRMING SALE:
C H Kent estate to J Poma, dated September 2 1927. Property in Ukiah.
NOTICE OF ACTION:
R S Mandeville et al, plaintiffs vs W J Cleveland estate, dated August 22 1927. Action commenced to quiet title to property in Yokayo Rancho.
CANCELLATION OF MORTGAGES:
F Zanone to Savings Bank of Mendocino County. Cancels mortgage recorded in book 92 of mortgages, page 255.
The Finnish Colony to Commercial Bank of Ukiah. Cancels mortgage recorded in book 1 of official records, page 327.

September 6, 1927

DEEDS:
K Knudsen, alias to G McFarland, dated September 6 1927. In Wagenseller's Addn., Ukiah.
ORDER CONFIRMING SALE:
K Knudsen estate to G McFarland, dated September 2 1927. Lot in Wagenseller's Second Addition to Ukiah.
MORTGAGE:
G McFarland et vir to W E Crawford et al, dated September 1 1927. Land in Ukiah. $250, 8 per cent.
W Brooks et ux to O E Busch, dated September 3 1927. Property in Sec 18 T 17 NR 11 W MDM. $2500, 6 per cent.
E L McNeel et ux to Savings Bank of Mendocino County, dated September 1 1927. Property in Sec 35 T 17 NR 11 W MDM. $1400, 1 year, 7 per cent.
RELEASE OF MORTGAGE:
G H Busch et al to W Brooks et ux, dated September 3 1927. Releases mortgage recorded in book 90 of mortgages, page 424.
DEED:
Ukiah Lodge No 174 I O O F to C Bailey, dated April 30 1902. Cemetery lot (Ukiah).
CANCELLATION OF MORTGAGE:
V Andrews et ux to J B Nevin. Cancels mortgage in book 84, page 472.
E L McNeel et ux to Savings Bank of Mendocino County. Cancels mortgage recorded in book 95 of mortgages, page 12.
INDENTURE:
Pacific Southwest Trust & Savings Bank to Los Angeles First National Trust & Savings Bank, dated September 1 1927. Conveyance of all property, real, personal or mixed.

September 7, 1927

DEEDS:
J S Ross Jr to W H Ross, dated September 2 1927. Property in Secs 17, 20, 21, 28, 29, 32 and 33, 16, 22, 27 and 34 T 19 NR 17 W MDM.
C E Force et ux to G Kling et ux, dated September 3 1927. Property in Fort Bragg.
G Kling et ux to C E Force et ux, dated September 3 1927. Property in Fort Bragg.
E S Masters et ux to C C Brewer, dated August 30 1927. Property in lot 103 of Yokayo Rancho.
A F Blomquist to H B Muir, dated September 3 1927. Property in Town of Willits.
J S Ryder to Potter Valley Irrigation District, dated August 9 1927. Right of way in Potter valley.
PROPERTY SETTLEMENT:
W J Roberts and H M Roberts, dated August 4 1022.
DECREE:
F A Rawles, plaintiff vs R Bories et als, dated September 2 1927. Action to quiet title to plaintiff land in Anderson valley.
CHATTEL MORTGAGE:
H Rusk to F Klevenhusen, dated September 3 1927. Gasoline fishing boat in port of San Francisco, No. 4325 (Storm Fogeln) 7 equipment. $500. 1 year. 7 per cent.
DEED OF TRUST:
The Finnish Colony to Bank of Italy et al, dated August 30 1927. Land in Yokayo Rancho. $30,000.
MORTGAGES:
F E Anker et ux to Mrs A Cranz, dated August 29 1927. Property in Ukiah. $1100.
C C Brewer et ux to Savings Bank of Mendocino County, dated August 31 1927. Property in Lot 104 of Yokayo Rancho. $5000, 1 year, 7 per cent.
PARTIAL RELEASE OF MORTGAGE:
Savings Bank of Mendocino County to E S Masters et ux, dated September 1 1927. Mortgage recorded in book 95, page 120.
RELEASE OF MORTGAGE:
L Lambert to C C Brewer et ux, dated September 6 1927. Releases mortgage recorded in book 84 of mortgages, page 374.
W E Crawford et ux to E S Masters et ux, dated August 30 1927. Partial release of mortgage recorded in book 6 of official records, page 262.
WILL:
D J Tracey, dated August 27 1927.
CANCELLATION OF MORTGAGES:
The Finnish Colony to The Fort Bragg Commercial Bank. Cancels mortgage recorded in book 92 of mortgages, page 83.
The Finnish Colony to Commercial Bank of Ukiah. Cancels mortgage recorded in book 9 of official records, page 122.

September 8, 1927

DEEDS:
J Linn Jr et ux to J McArdle, dated September 3 1927. In Secs 20 and 21 T 16 NR 14 W MDM.
L Knaugh to W J P Lawton, dated August 8 1927. In Secs 34 and 35 T 16 NR 14 and in Sec 2 T 20 NR 17 W MDM.
J C Lutgen et al to A Gustafasson, dated August 29 1927. Lot in Redwood Highway Park.
RECONVEYANCE:
V J LaMotte et al to A E Pelton et als, dated August 17 1927. In Sec 34 T 21 NR 17 W MDM.
V J LaMotte et al to C B Deuble et als, dated August 15 1927. In Secs 34 and 35 T 21 NR 17 W MDM.
F T McClendon to J Stitt, dated July 8 1927. Land in Secs 27 and 22 T 17 NR 12 W MDM. $175, 3 years, 7 per cent.
R Oman et ux to Bank of Italy. Land in Yokayo Rancho. $800. Dated September 6 1927.
L Vannetti to B Bertoli, dated September 7 1927. Property in Willits. $4360.00, 1 year, 6 per cent.
TRUST INDENTURE:
M A Mannon et al to M A Mannon et al, dated October 16 1926.
RELEASE OF MORTGAGE:
J Quarteroni to L Vannetti, dated September 6 1927. Releases mortgage recorded in book 89, page 2.
CANCELLATION OF MORTGAGE:
R Oman et ux to Commercial Bank of Ukiah. Cancels mortgage recorded in book 92, page 131.

September 10, 1927

DEEDS:
Fort Bragg Cemetery to E Dismey, dated August 8 1927. Cemetery lot.
Fort Bragg Cemetery to W Severance, dated September 7 1927. Lot in Fort Bragg Cemetery.
T McGarvey et als to L T McGarvey, dated August 16 1297. Quitclaim to an undivided 1-21 interest in property in Hastings Surburban Addition to Ukiah City.
G F Bradley, Jr to J M Bradley, dated March 1 1927. Undivided ½ interest in property in Willits.
CHATTEL MORTGAGES:
J L Hopwood et ux to W E Foley, dated September 7 1927. 300 head of cattle and farming implements, on ranch of Standard Stock Co in Coyote valley. $1100.
W T Ashurst to Standard Oil Co of Calif., dated August 20 1927. One Pierce Arrow motor vehicle, License No. 77,455; one Pierce Arrow 5-ton motor vehicle, License No. 55,375. All sums now due or hereafter to become due from mortgagor to mortgagee.

September 12, 1927

PATENTS:
United States to heirs of Frank Elmer Brown, dated April 26 1921. NE¼ of SW¼ Sec 2 T 18 NR 12 W MDM.
United States to Lillian Claflin, widow of Guy D Claflin, dated April 8 1927. S½ of Lot 9 Sec 18 T 23 NR 14 W MDM.
DEEDS:
J W Bednar et al to Joy E Waldteufel, dated September 8 1927. NW¼ of SE¼ Sec 6, T 16 NR 12 W MDM, containing 40 acres.
Joy E Waldteufel et vir to J W Bednar et al, dated September 8 1927. NW¼ of SE¼ Sec 6 T 16 NR 12 F MDM, containing 40 acres.
Antti Hietala et ux to John Hendricks et ux, dated September 12 1927. A portion of Lot 3 of The Finnish Colony Subd containing 10 acres and right of way.
Estate of C H Kent to Joseph Poma, dated September 2 1927. Lot in Ukiah on N side of W Clay St.
CERTIFICATE OF SALE:
G E Redwine (commissioner) to Francisca Goertz, dated September 10 1927. E½ of SE¼ Sec 14 T 22 NR 14 W MDM. Price $572.84.
MORTGAGE:
J E Branscomb et al to Lottie Lambert, dated September 12 1927. Property in N½ of SE¼, SE¼ of SE¼ Sec 22, and in NW¼ of SW¼ Sec 23, and in NE¼ of NE¼ Sec 27 T 21 NR 16 W MDM. $2000, 1 year, 6 per cent.
LIS PENDENS:
Otto L Hedtkamp vs P C Katz, admr est Wilmot G Blake, dated September 12 1927. S½ of NE¼, W½ of SE¼ Sec 13 T 24 NR 15 W MDM.
RELEASE OF MORTGAGES:
Kate Halliday to Hugh Nutt et ux, dated May 23 1927. Releases mortgage recorded in book 91 of mortgages, page 173.
C E Firebaugh et al to L L Hopkins et ux, dated April 1 1927. Releases chattel mortgage recorded in book 11 of official records, page 31.
PARTIAL RELEASE OF MORTGAGE:
Bank of Italy to Antti Hietala et ux, dated September 12 1927. Partial release of mortgage recorded in liber 13, page 18 of official records.
Map being Branscomb Redwood Estates in Secs 22, 23 and 27 T 21 NR 16 W MDM.
Map being Licensed Surveyor's Map of Annie Tindall ranch about 10 miles south of Ukiah.
CANCELLATION OF MORTGAGE:
J E Branscomb et al to W D L Held. Cancels mortgage recorded in book 21 of official records, page 144.

September 13, 1927

PATENT:
United States to Charles R Thomas, dated September 25 1890. Lot 4, Sec 20 and Lots 10, 13, 14, 15 Sec 17 T 17 NR 12 W MDM.
DEEDS:
Lucia C Hopkins to C B Hopkins, dated May 10 1927. Lot 3 of McCowen's Surburban Addn to Ukiah.
H A Baker to Fulwider Co., dated April 6 1916. Property in Lot 3, Sec 6 T 18 NR 12 W MDM.
Fulwider Co to L R Sorensen et al, dated August 1 1 1927. Property in Secs 6 and 7 T 18 NR 12 W., and in Secs 1 and 12 T 18 NR 13 W., and in Sec 36 T 19 NR 13 W MDM.
DEEDS OF TRUST:
L R Sorensen et al to E T Cooper et al, trustees, and Fulwider Co, beneficiary, dated August 29 1927. Same property as in last above deed. $17,000.
John G Daut et ux to J R Williams et al trustees and Pearl Junkin, beneficiary, dated July 12 1927. Property in Secs 17, 18, 19, 20 and 30 T 16 NR 11 W MDM. $16,000.
ASSIGNMENT OF DEED OF TRUST:
Pearl Junkin to Exchange Bank, dated August 9 1927. Assigns last above deed of trust.
RELEASE OF MORTGAGE:
Pearl Junkin to John G Daut et ux, dated April 7 1927. Releases mortgage recorded in book 85 of mortgages, page 291.
CANCELLATION OF MORTGAGE:
The Finnish Colony to Commercial Bank of Ukiah. Cancels mortgage recorded in book 9 of official records page 123.

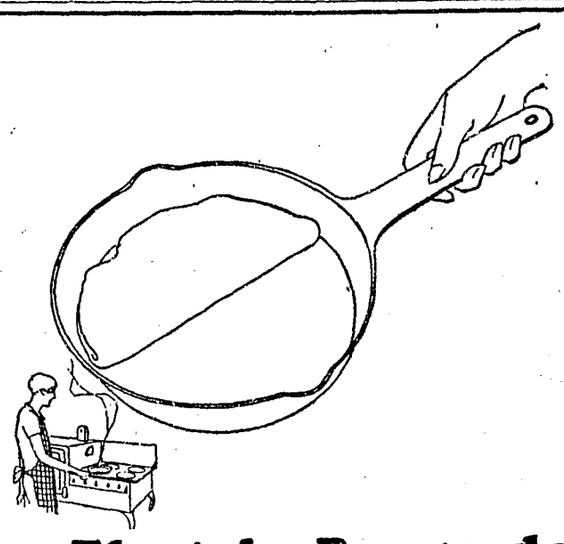

The Electric Range does perfect frying

Because of evenly distributed heat

The frying of omelets, bacon and many other foods require evenly distributed heat under the frying pan. For then the food cooks perfectly, it looks more appetizing, and it tastes better.

That is why the Electric Range is ideal for frying. It has three different degrees of steady even heat that comes from closely wound coils.

And these new Electric Ranges are speedy.

So what is more enjoyable in the early morning than perfect frying plus speed!

PACIFIC GAS AND ELECTRIC COMPANY
P·G·and E·
Owned·Operated·Managed by Californians
117-697

Camel

The cigarette that makes smoking a genuine pleasure

You can smoke Camels all day long without thought but of the pleasure and refreshment that each one brings. That's the advantage of choice tobaccos and skilful blending.

© 1927, R. J. Reynolds Tobacco Company, Winston-Salem, N. C.

WANT ADS

1c a word 1 time; 2c, 3 times; 3c, 6 times. Min. of 25 words
No Charge Account for Less than 50c.
Copy for ads should be in Wednesday to insure Classification

NEW THIS WEEK

FOR SALE—Fruit jars, wicker baby buggy, in good condition. Some nice potted house plants. Cheap. 416 Mason St., Ukiah. 51-1tp

NEW checking of vacant government lands in Mendocino county showing their location, also towns, roads, etc., with instruction. Price $5. Single township plats $1 ea. Contest and filing papers prepared. W. E. Stuart, attorney, 619 New Call Bldg., San Francisco. 51-tfc

THE HOUSEHOLD effects, consisting of furniture, kitchen utensils, stoves, etc., of the late Mrs. Mary Hughes are for sale in parcels to suit at very low prices. See Mrs. Georgia Dixon care of Mrs. Ernest Shoemake, 1003 West Clay street, Ukiah, telephone 217-W. 51-2t

LOST—Suitcase with unmailed letters, gun, glasses, watchfob, camera and other things. Suitable reward for return to Sam L. Holcomb, 315 North Second St., Taft, Calif. 51-3tc

COOPERAGE WORK—By expert barrel maker. Wine barrels and vats repaired. Satisfaction guaranteed. Henry Buchholz, Redwood Valley, Calif. 51-3tp

FOR SALE—Merino bucks. See C. L. Crawford, R. F. D. No. 1, Ukiah, or phone 7-F-4. 51-3tp

FOR SALE

fFOR SALE OR TRADE—Five-room modern bungalow and four lots in Stockton within four blocks of College of Pacific. Will trade for small ranch in vicinity of Ukiah. W. P. Hoffman, Ukiah, General Delivery. 50-3tp

FOR SALE—Saddle and buggy horse, gentle and fast. Apply Joe Brown, Redwood Valley, Box 43. 50-3tp

FOR SALE—A bargain. Almost new Reo sedan. Driven only 5,000 miles. Fine condition. Inquire C. P. Smith. 50-3tp

FOR SALE—Saddle and buggy horse. Gentle and fast. Apply Joe Brown, Box 43, Redwood valley. 50-3tp

FOR SALE—Baby chix: White Leghorns (Tancred Strain), Barred Rocks, R. I. Reds and Turkens; also pullets. Enoch Crews, Seabright, California. 49-3t

FOR SALE—House and lot at 139 Clara avenue. Enquire at premises. 49-6tp

BALED HAY for sale—J. M. Sanford, R. F. D. No. 1, Ukiah, or phone 3F3. 49-3c

FOR SALE—50 head of half Merino and half Shrop ewes, bred to thoroughbred Shrop buck. Inquire at 523 S. State St. 49-3c

FOR SALE—Beautiful line of Xmas cards. Will be glad to call and show you. Mrs. Emma Layman, phone 315-R. 49-3c

FOR SALE—200 head 4-year-old Rambouillet-Delaine ewes. Write Mann ranch, Ukiah or phone 24-F-4, Ukiah. 48-tfc.

FOR SALE—Equity in 10 acress of grape land. J. A. Pittman, Redwood Valley, Calif., Box 35-A. 47-8tp.

FOR SALE—10 acres level land, 1 mile from Caspar lumber mill, school and ocean; good 2-room house; large new barn; 3 poultry houses; first-class fence; well of good water; 15 fruit trees and all kinds of berries; 3 acres in cultivation; balance in small timber; improvements alone worth the price; price $1,200, $500 cash, balance small monthly payments, 6 per cent.
FRED HOLMES,
Box 95, Caspar, Calif.

BARGAIN—Reo Speed Wagon, 28,000miles, splendid condition, good rubber. Price $300. Mr. McGowan, Barker Hardware Co., Ukiah.

REGISTERED Rambouillet Rams—We offer registered yearling Rambouillet rams from the Bullard stock, range bred and raised at our Largo ranch. These are wonderful rams, priced right and ready for service. Can be seen any time at A. F. Moulton ranch at Largo. 38-tfc

FOR SALE OR TRADE—126 acre mountain ranch. About 5 acres mixed orchard, cherries, apples, pears, peaches, apricots, walnuts, berries. 4 acres young grapes. More land clear and ready to plant. Team, wagon, farm implements go with place. Cabin, barn, two big springs, other small springs, some water piped. Plenty of good wood. Good garden spot. Phone on place. About 12 miles north of Ukiah, 1½ miles off main road. Only ½ mile of hill road. Call at 520 South Main street or write Box 475, Ukiah. 31-tf

FOR SALE—House, five rooms and bath, garage and woodshed. Five blocks from courthouse. $2750. Inquire Room 17, Marks Bldg. 8tfc

FOR RENT

FOR RENT—Large lot near railroad depot in Ukiah city. Excellent location for lumber yard, wood yard or factory site. Inquire at this office. 38-tf

FOR RENT—Four-room apartment at Williams Apartments on North State street. Teachers preferred. Apply 124 Ford street or phone 384-W. 50-tfc

FOR RENT—Unfurnished house with garage. Call 216 West Henry or phone 617-J. 48-tfc.

FOR RENT—Two front bedrooms. Call at 103 South Main St., Ukiah. 47-6tp.

FOUND

FOUND—Pocket book name William E. McMinn. Owner may recover same by applying at this office and paying for this ad. 50-c

WANTED

WANTED—Position as truck driver. Experienced all makes. Apply this office. 50-3tp

WANTED—80 to 160 acres of grain land to rent on share. Give part of crop for use of land. Must have fair buildings and good water for home use. Will rent for term of years. L. E. Gravelle, Box 213, Ukiah, Calif. 50-3tp

WANTED—Housework by the hour. Apply Chamber of Commerce.

MISCELLANEOUS

CHARLES SWANFELT—Contractor and builder. P. O. Box 114, Ukiah, California. Phone 614-J. Plans drawn, estimates given on all kinds of construction. 20-tfc

HERMAN RUNKEL
ROOFING
of all kinds on Contract or Piece Work—All Work Guaranteed
Lathing
800 W. Clay St. 31tf Phone 427M

HARRY W. CARR
Interior Decorator, Painter and Paperhanger
Floors Sanded and Refinished
Phone 327 12-tf 204 S. Dora St.

L. K. VAN ALLEN M. D.
PHYSICIAN and SURGEON
X-Ray Electrotherapeutics
Phone 53
Cor. Smith and Oak Sts.
Ukiah 21-26tp Calif.

DR. R. A. MILNE
DENTIST
Hours 9-12; 1-5 Telepohne 249
Rooms 6-7, Hofman Bldg.
Ukiah, 25-26tp Calif.

H. O. CLELAND, M. D.
PHYSICIAN and SURGEON
Office 203 West Standley St.
Phones: Office 58-M Res. 58-J
Ukiah- Calif. 32-52tp

Pathological and X-Ray Laboratories
Santa Rosa Clinic 318 A St.
Open for all kinds of X-Ray and Clinical Laboratory Work. Expert Technicians in Charge. 41-tf

Telephone

when you want that next job of
Printing
You will get first-class work, and you will get it when promised, for having work done when promised is one of the rules of this office.
If you prefer, send the order by mail or bring it to the office in person.
Let Us Show You What We Can Do

SUMMONS

In the Superior Court of the State of California, in and for the County of Mendocino.
MARY LENORA RANNEY, Plaintiff,
vs.
CLIFFORD P. RANNEY, Defendant.

Action brought in the Superior Court of the County of Mendocino, State of California, and the complaint filed in the office of the Clerk of the said County of Mendocino.

The People of the State of California Send Greeting to: CLIFFORD P. RANNEY, Defendant.

YOU ARE HEREBY DIRECTED TO APPEAR and answer the Complaint in the action entitled as above, brought against you in the Superior Court of the County of Mendocino, State of California, within ten days after the service on you of this Summons—if served within this County; or within thirty days if served elsewhere.

And you are notified that unless you appear and answer as above required, the said Plaintiff will take judgment for any money or damages demanded in the Complaint, as arising upon contract, or plaintiff will apply to the Court for any other relief demanded in said Complaint.

Given under my hand and the Seal of the Superior Court of the County of Mendocino, State of California, this 6th day of July, A. D., 1927.
W. H. PRATHER, Clerk.
CHARLES KASCH,
Attorney for Plaintiff. 45-10t

SUMMONS

In the Superior Court of the State of California, in and for the County of Mendocino.
F. M. SWIM, Plaintiff,
vs.
W. F. ORNBAUN, as Administrator of the Estate of Harriet C. York, formerly Harriet C. Mankins, Deceased, J. S. HUNTLEY, JOHN H. BOGNER, W. A. FORD, K. L. FORD, E. L. CUNNINGHAM, JOHN DOE and RICHARD ROE, Defendant.

Action brought in the Superior Court of the County of Mendocino, State of California, and the complaint filed in the office of the Clerk of the said County of Mendocino.
WILL VAN DYKE,
Attorney for Plaintiff.

The People of the State of California Send Greeting to: W. F. Ornbaun, as administrator of the estate of Harriet C. York formerly Harriet C. Mankins, deceased, J. S. Huntley, John H. Bogner, W. A. Ford, K. L. Ford, E. L. Cunningham, John Doe and Richard Roe, Defendants.

YOU ARE HEREBY DIRECTED TO APPEAR and answer the Complaint in the action entitled as above, brought against you in the Superior Court of the County of Mendocino, State of California, within ten days after the service on you of this Summons—if served within this County; or within thirty days if served elsewhere.

And you are notified that unless you appear and answer as above required, the said Plaintiff will take judgment for any money or damages demanded in the Complaint, as arising upon contract, or Plaintiff will apply to the Court for any other relief demanded in said Complaint.

Given under my hand and the Seal of the Superior Court of the County of Mendocino, State of California, this 31st day of March, A. D., 1927.
(Seal) W. H. PRATHER, Clerk.
By B. G. BROADDUS, Deputy Clerk. 46-10t

NOTICE OF COMMISSIONERS' SALE OF REAL PROPERTY ON FORECLOSURE OF MORTGAGE.

In the Superior Court of the State of California, in and for the County of Mendocino.
FRANCISCA GOERTZ, Plaintiff,
vs.
JOSEPH ISHAM, F. F. HANSEN, and F. A. McDONALD, Defendants.

Under and by virtue of a judgment and decree of foreclosure made and entered by the above entitled Court, in the above entitled action, which judgment and decree is recorded in Judgment Book No. 15 of the Superior Court of the State of California, in and for the County of Mendocino at page 354 thereof, and under and by virtue of an order of sale issued out of the above entitled court in the above entitled action, I am required and directed to sell at public auction, for cash lawful money of the United States, and the highest and best bidder, those certain lots, pieces, or parcels of land, situate, lying and being in the County of Mendocino, State of California, bounded and described as follows, to wit,

The East half of the Southwest quarter of section Fourteen, in Township Twenty-two North, Range Fourteen West, M. D. M., containing Eighty acres.

Together with all and singular the tenements, hereditaments and appurtenances thereunto belonging, or in anywise appertaining. Public notice is hereby given that on the 10th day of September, 1927, at Ten O'clock A. M., at the East entrance to the County Courthouse in the City of Ukiah, County of Mendocino, State of California, I will, in obedience to the aforesaid judgment and decree and order of sale, sell as a whole and in one lot, at public auction, for cash lawful money of the United States of America, to the highest and best bidder, all of the real property in the aforesaid judgment and decree of foreclosure and order of sale and herein particularly described.

Dated August 6th, 1927.
G. E. REDWINE,
Commissioner appointed by the judgment and decree in the above entitled action. 46-5t

NOTICE TO CREDITORS No. 4557

In the Superior Court of the State of California, in and for the County of Mendocino.

In the matter of the Estate of F. C. White, Deceased.

Notice is hereby given by the undersigned, executrix of the Last Will and Testament of F. C. White, deceased, to the creditors of and all persons having claims against the decedent, to file them with the necessary vouchers within ten (10) months after the first publication of this notice in the office of the Clerk of the Superior Court of the State of California, in and for the County of Mendocino, or to exhibit them with the necessary vouchers within ten (10) months after the first publication of this notice to said executrix, at her residence in Fort Bragg, Mendocino County, California.

Dated: Ukiah, California, August 24, 1927.
JOSEPHINE L. WHITE,
Executrix of the Last Will and Testament of F. C. White, deceased.
CHARLES A. STRONG,
Attorney for Executrix,
1001 Crocker Building, San Francisco, California. 8-5tc.

NOTICE TO BIDDERS

Transporting Students — Anderson Valley Union High School District

Notice is hereby given that the Board of Trustees of the Anderson Valley Union High School will receive bids for the transportation of students in Ornbaun and Yorkville districts to and from said high school. Particulars may be obtained from the undersigned secretary of the board of trustees of said high school.

Bids are to be opened on Friday, September 16, 1927, at 8 o'clock p. m.

BYRON G. GOWAN,
Secretary of the Board of Trustees of Anderson Valley Union High School.
Philo, California, Sept. 1, 1927. 49-tf

NOTICE TO CREDITORS

In the Superior Court of the State of California, in and for the County of Mendocino.

In the Matter of the Estate of M. L. GIBSON, Deceased.

NOTICE IS HEREBY GIVEN by the undersigned, the administrator of the Estate of M. L. Gibson, Deceased, to the creditors of and all persons having claims against said decedent to file them with the necessary vouchers within four months after the first publication of this notice, in the office of the Clerk of the above named Court, or to exhibit them with the necessary vouchers within four months after the first publication of this notice to said administrator at the law offices of Lilburn Gibson in the Mendocino County Court House at Ukiah, Mendocino County, California, which said last named place the undersigned administrator selects as the place of business in all matters appertaining to or connected with the said estate of M. L. Gibson, Deceased.

First publication in Ukiah Dispatch-Democrat, September 9, 1927.
A. L. GIBSON,
As Administrator of said Estate.
LILBURN GIBSON,
Attorney for said Administrator. 50-5t

NOTICE OF COMMISSIONER'S SALE OF REAL PROPERTY ON FORECLOSURE OF MORTGAGE.

In the Superior Court of the State of California, in and for the County of Mendocino.
HERMAN JOHNSON, Plaintiff,
vs.
LOUISA MASON and M. G. MASON, Defendant.

Under and by virtue of a judgment and decree of foreclosure made and entered by the Superior Court of the State of California, in and for the County of Mendocino, in the above entitled action, on the 3rd day of September, 1927, and under and by virtue of an order of sale issued out of said Superior Court in the above entitled action, I am required and commanded to sell, at public auction, to the highest and best bidder and for cash in lawful money of the United States of America, those certain lots, pieces, or parcels of land, situate, lying and being in the County of Mendocino, California, bounded and described as follows, to wit;

The North West quarter of Section Sixteen, in Township eleven North, Range fifteen West, M. D. M., containing 160 acres; together with all and singular the tenements, hereditaments and appurtenances thereunto belonging, or in any wise appertaining.

Public notice is hereby given that at the hour of Ten O'clock, A. M. on the 8th day of October, 1927, at the East entrance to the County Courthouse, in the City of Ukiah, County of Mendocino, State of California, I will, in obedience to the aforesaid judgment and decree of foreclosure and order of sale, sell the above described real property, at public auction to the highest and best bidder, for cash in lawful money of the United States of America.

Dated September 9th, 1927.
G. E. REDWINE,
Commissioner appointed by the judgment and decree in the above entitled action. 50-5t

NOTICE OF SALE

In the Superior Court of the State of California, in and for the County of Mendocino.

In the Matter of the Estate of THEODORE H. COPSEY, also known as T. H. COPSEY, Deceased.

Notice is hereby given that the undersigned, the administratrix of the estate of Theodore H. Copsey, also known as T. H. Copsey, deceased, will sell at private sale to the highest bidder for cash, subject to confirmation of the above-entitled court, the real property belonging to said estate which is situated in the County of Mendocino, State of California and is more particularly described as follows, to-wit:

Lot in Calpella, Mendocino County, California, described as follows; Beginning at a point on the westerly line of the North Western Pacific Railroad right of way fifty feet south of its intersection with the south line of Block 3 of Calpella, thence westerly parallel to south line of said Block 3 to east line of California State Highway, thence southerly along east line of said highway to west line of said railroad right of way, thence northerly along the westerly line of said railroad right of way to the place of beginning, together with the improvements thereon.

Said sale will be made on or after Monday, the 26th day of September, 1927, and offers and bids will be received at the law office of Lilburn Gibson in the Mendocino County Court House, at Ukiah, California. All bids or offers must be in writing and may be left at the law office of Lilburn Gibson as aforesaid, or may be delivered to the hereinafter named administratrix personally, or may be filed at any time after the first publication of this notice and before the making of said sale.

Dated this 9th day of September, 1927.
DELLA WHITE,
as administratrix of said estate.
Date of first publication of this notice, Sept. 9, 1927. 50-3t

NOTICE TO CREDITORS

In the Superior Court of the State of California, in and for the County of Mendocino.

In the Matter of the Estate of MARY HUGHES, Deceased.

NOTICE IS HEREBY GIVEN by the undersigned, the executrix of the last will and testament of Mary Hughes, Deceased, to the creditors of and all persons having claims against said decedent to file them with the necessary vouchers within four months after the first publication of this notice, in the office of the Clerk of the above named Court, or to exhibit them with the necessary vouchers within four months after the first publication of this notice to said executrix at the law office of W. D. L. Held in the city of Ukiah, Mendocino County, California, which said last named place the undersigned executrix selects as the place of business in all matters appertaining to or connected with the said estate of Mary Hughes, Deceased.

First publication in Ukiah Dispatch-Democrat, September 9, 1927.
GEORGIA DIXON,
As executrix of the last will and testament of said deceased.
W. D. L. HELD,
Attorney for said Executrix. 50-5t

SUPERIOR COURT NOTES

Estate of Maurice Griffin, deceased—$150 allowed for monument.

Estate of John H. Anderson, deceased—Sale of personal property to Blonquist Bros. for $25 confirmed.

Estate of Paul Mariottini, deceased—Sale of personal property for $47.25 confirmed.

Otto Hedcamp vs. Phil Katz—Permision granted W. F. Ornbaun as administrator of the Wilmot Blake estate to file complaint in intervention.

People vs. Leno Romeri—Dismissed by district attorney.

Estate of Farquhar McRay, deceased—J. W. Kingren appointed sole appraiser.

Estate of Charles H. Kent, deceased—Order confirming sale of personal property to First National Bank of Ukiah for $1062.50.

C. A. Lovell vs. Eva G. Lovell—Interlocutory decree of divorce granted plaintiff on grounds of extreme cruelty. Care, custody and control of minor child, Gladys B. Lovell, awarded to defendant.

In the matter of Toivo Kaarela—Defendant committed to insane asylum at Talmage.

Johnson vs. Kvale—Demurrer to answer overruled. Demurrer to cross-complaint sustained. Ten days to amend.

Margaret Carr vs. George Carr—Summons ordered served by publication and by mailing to defendant at Byrne, Washington.

Estate of Forestus Martin, deceased—Decree no inheritance tax is due.

Estate of Arthur Borneman, deceased—Final account allowed, approved and settled and final distribution ordered as prayed for.

Estate of Caroline McKay, deceased—Final account and report allowed, approved and settled. Final distribution ordered.

Estate of E. J. Sanford, deceased—Petition granted to mortgage property for six months at 6 per cent to the Bank of Italy for $12,500.

Marks vs. Ferrarri—Trial set for November 21. Defendant demands jury.

CLOVERDALE BANK NOT SOLD

(Sta. Rosa Democrat)

There is no foundation to the report that the First National Bank of Cloverdale has been sold to the United Bank and Trust Company, as published in the financial columns of a San Francisco paper Sunday.

So declared President Charles B. Shaw and Cashier Charles L. Sedgley of the Cloverdale institution to the Press Democrat yesterday.

"The First National Bank has not been sold and there is no proposed sale pending," the Cloverdale bank officials declared. "We are still here and we expect to remain."

Sedgeley also said that the reported sale of the First National Bank of Napa was incorrect.

The names of these two institutions were printed in a list of banks up and down the state which the San Francisco paper said had been bought by the United Bank and Trust Company.

Jack Cowan has returned from a visit in the bay section. He was a guest while in San Francisco with his sister, Mrs. Jesse Ginochio, and her husband.

Miss Bernice Tracy left yesterday for Los Gatos, where she takes up her duties as a teacher.

MARKET REPORT

Review of livestock market for the week ending Tuesday, September 13, 1927.

South San Francisco Market

NOTE: Except as otherwise noted following report covers receipts, market conditions, quotations, sales of livestock at South San Francisco Union Stockyards.

CATTLE: Unloads for the past week were 1500 head consisting 68 cars California, Nevada, Idaho, Oregon and Wyoming bred stock, the bulk, however, coming from the first named state. There has been a marked scarcity of good lightweight steers with the better grades of arrivals selling at generally steady prices. The extreme top was $9.85 for a load of long yearlings scaling 960 lbs. in good flesh and showing considerable quality. Another load of near-good lightweight steers garnered $9.65, but the practical top has been $9.50 with the bulk of desirable kinds changing hands at $9.00-$9.50. The felling on mediocre and plain steers has been easier, these kinds holding barely steady, the bulk being taken at $8.50-$9.00 with a few loads at $7.75-$8.25. Scarcely any good grade heifers have been in evidence, a few odd head making $7.50 and a few short loads $7.00-$7.25. A few scattering cow sales reached $7.00 but the top for load lots was $6.75, the bulk being taken at the latter figure down to $6.50. Receipts of undergrade cows have been light, few offerings of low cutters cashing at $2.50-$.50. Throughout the week bulls have sold singly and in odd lots at $6.00-$6.25, while today a load scaling 1350 lbs. brought $6.35, which looked 10c higher.

CALVES: Receipts have been light, the total for the week being 125, but little interest has been shown, cooler supplies being nearly ample for current demand. A load averaging 245 lbs. was scaled at $11.00 and a short load 300 lb. Nevadas brought $10.50. A package medium 225 pounders sold for $8.00 and another package of the same quality scaling 270 lbs. brought $7.00.

HOGS: Receipts 4300, including 1400 direct. Supplies have been ample with packers for the most part showing little interest, but supported by a rising eastern market, prices here have advanced 10-15c over a week ago. Desirable 160-200 lb. easterns are bringing upwards to $13.00 with Californias of similar weight and quality making $12.65-$12.90. A few short loads 90-100 lb. feeder pigs have sold at $11.00-$11.50. Packing sows $9.25-$9.75. Origin: California 10, Nebraska 20, Utah 2.

SHEEP: Unloads for the week totaled 3400. Values are about steady with a week ago, lightweight lambs with quality realizing $13.25 with light sorts. Those carrying a little less quality or less desirable weights are bringing $13.00, most lambs going to the feed lot have brought $11.00. Yearlings showed a 25c advance on two loads good grade 90-95 lb. Nevadas at $9.50. No good grade ewes were offered during the week, these being quoted at $6.00. A deck medium to good grade was scaled at $4.50-$5.50. Origin: California 19, Nevada 18, Oregon 7.

H. A. Jepson of Petaluma, and Lindsay Crawford of Oakland, joined their wives here Saturday and accompanied them home. Mrs. Jepson and Mrs. Crawford have been visiting their parents, Mr. and Mrs. P. W. Handy.

For Electrical Wiring, see Cox-Thurston Hardware Co. 44-tf

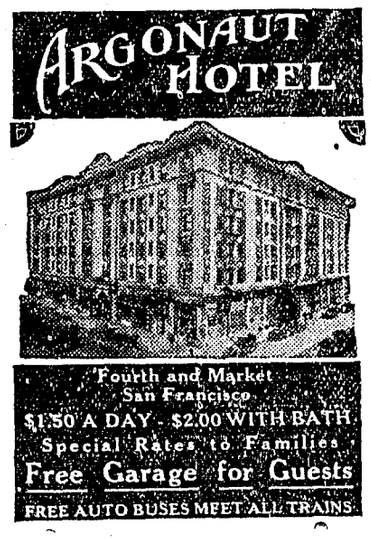

A Good Hotel

in San Francisco

MENDOCINO COUNTY HEADQUARTERS

Excellent service and central location make this hotel an ideal place to stay while in San Francisco.

HOTEL CLARK

EDDY and TAYLOR

RATES
Single from $1.50 up
Double from $2.00 up

HOPLAND NEWS

Fire Destroys Steiner Residence

HOPLAND, Sept. 14.—A fire of unknown origin destroyed the Steiner residence on Saturday of last week. The building was completely enveloped in flames when discovered, and the fire department and everyone available had great difficulty in keeping the fire from spreading to other buildings. For some time the entire town was in danger and help was called from Ukiah, which hurriedly responded to the call and for which the Hopland people are very appreciative. Mr. and Mrs. Steiner were in San Francisco at the time and the entire contents of the house was a loss. The house was covered by insurance.

Seventy-Seventh Birthday Observed

A number of friends of Mrs. L. Copple assembled at her home Saturday evening to join in a celebration of her seventy-seventh birthday anniversary. A very delightful evening was spent in music, dancing and other diversion. Mrs. Copple has made her home in this section for a number of years and has a great many good friends who wish her many returns of the day.

Mr. and Mrs. W. Metzler of Los Angeles, were guests of Mr. and Mrs. William Sierck over the past week end. Mr. Metzler is a brother of Mrs. Sierck.

J. Lambrecht, accompanied by his son, Everett of Richmond, were week end guests at the home of Mr. and Mrs. Charles McCoy.

The executive board of the P. T. A. held a very interesting meeting at the club room on Tuesday of last week. A program was arranged for the coming year.

Mrs. G. Tuggle is driving a new Dodge sedan.

Mrs. H. G. Grant of Cloverdale, was a guest at the home of her parents, Judge and Mrs. Clendenin, last Friday. Miss Mattie Seavey of San Francisco, was also a week end visitor at the Clendenin home.

Mr. and Mrs. Wm. Harrington, former Hopland residents, but now of Santa Rosa, were week end guests at the home of Mr. and Mrs. Ralph Harrington the past week.

Alvin Williams was one of the lucky week end hunters, returning home with a fine three-pointer.

Judge and Mrs. Clendenin, Mr. and Mrs. Emery Liston and Miss Mattie Seavey enjoyed a picnic at Lucerne Saturday.

Mr. and Mrs. C. E. Doty returned Wednesday from a few days outing up the Redwood highway.

Mrs. M. Bailhache enjoyed a week end visit with relatives in Healdsburg.

A. N. Rawles came over from Boonville on a short business visit the early part of the week.

Try the New

HOTEL ROOSEVELT

Jones at Eddy

Every room with bath or shower.
$2.00 to $3.50
Management of Rene A. Vaysaie

Now Under the Management of
L. CHAPIN
Double Rooms with Private Bath
Single $2.00 Double $2.50
Suites Two Double Rooms with Bath Between $4.00 and $4.50

Right down town. Convenient to everything. CLEANLY RUN. THE IDEAL HOTEL FOR YOU.

QUALITY

"Has no subsitute."

It pays to use the best——
——It is cheapest in the end.

GEMCO

"Will give you PROFITS."

Poultry————Dairy

Golden Eagle Milling Co.
PETALUMA, CALIFORNIA

NORTHWESTERN PACIFIC AUTO FERRY

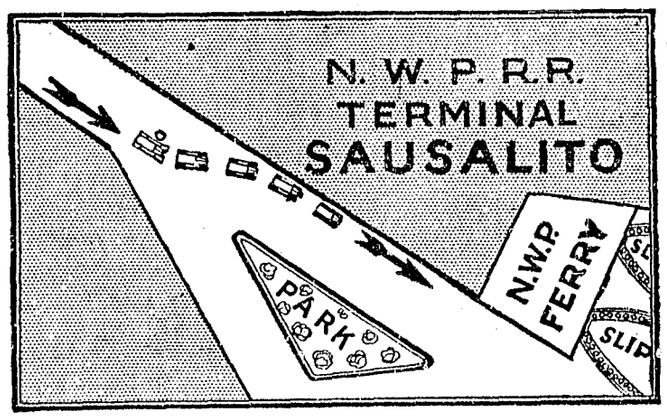

TURN TO THE LEFT AT SAUSALITO

WHEN you are motoring to San Francisco and reach Sausalito, turn to the LEFT—and drive directly onto a Northwestern Pacific Auto Ferry Boat. Motorists may make this easy left turn without restriction.

NO WAIT

So large and swift are the new Northwestern Pacific Auto Ferry Boats, and so convenient is the schedule, that automobilists need not "wait over a boat."

Leave San Francisco from the FERRY BUILDING, foot of Market Street.

NEW STEEL BOATS
ALL DAY—ALL NIGHT
SERVICE

NORTHWESTERN PACIFIC

DISPATCH-DEMOCRAT

Published Every Friday at Ukiah, Mendocino County, California

J. B. SANFORD, Editor and Proprietor
E. P. THURSTON, Associate and Manager

Advertising Rates on Application

SUBSCRIPTION RATES:

Per Year	$2.50	Three Months	$ .80
Six Months	1.50	One Month	.30

Single Copies to Non-subscribers 10 cents

ANDREW HAUN DIES MONDAY AT WILLITS

Deceased Was Pioneer of Northern Section of County of Sixty Years Standing

WAS NEARLY 90 YEARS OF AGE

WILLITS, Sept. 15.—Andrew Haun died here early Monday morning, aged almost 90 years. He was born in Tryol, Austria, November 3, 1837.

Mr. Haun was married in 1869 and came to this county about 60 years ago. His aged wife died here June 8, 1926. They were the parents of nine children, only three of whom are living. The eldest, a daughter, still lives in Tryol, the other two are: John Haun, Willits, and Mrs. Will Woodhead of Folsom. He leaves 28 grandchildren and three great-grandchildren.

The funeral services were held at St. Anthony Catholic church, Wednesday morning, Rev. Fr. Ambrose officiating. The remains were taken to his old home in Jackson valley and laid away in his private cemetery beside his wife and children who had passed on before.

Mr. Haun followed the lumber business all of his life, he having been born in a timber region in the old country.

The Hauns first settled in Michigan about 60 years ago. In 1881 the family moved to California and Mr. Haun started a small sawmill in Humboldt county. In 1887 he moved to Jackson valley, Mendocino county, and purchased 160 acres of choice redwood land and started another sawmill which has been running at intervals ever since. Besides the original tract of redwood land other members of his family added to the holding until now they own about a whole section.

The deceased was a God fearing man and was an earnest and devoted member of the Catholic church all his life. He was a good citizen and always supported every movement for the betterment of the community. He had practically all of the common virtues of humanity and none of its vices. He was about as industrious a citizen as ever lived and up to two years ago could do more work than most young men can.

Mr. Haun was born in that portion of Austria which was annexed to Italy after the World war, about where Austria, Switzerland and Italy used to meet. He used to like to tell of his boyhood days and how his father fought in most of the battles against Napoleon Bonaparte. To this generation all of that seems like ancient history.

WILLITS BUTCHER GETS ROCKPORT MEAT CONTRACT

Many Former Willits People Employed by Finkbine-Guild Co.

WILLITS, Sept. 12.—Deed Wimmer, our local butcher, has taken a contract for furnishing the fresh meat for the Finkbine-Guild Lumber Company at Rockport. He sends a truck over twice a week and makes the round trip in a very long day.

Mr. Wimmer made the trip last Friday and tells us that about half of the residents of that place are former residents of Willits. When the Northwestern mill shut down last year the Rockport mill started and they sent word over to the superintendent to tell all of his force to go over and get a job. The families of most of the married men still live here on account of our having better school and social facilities.

Mr. and Mrs. Louis Hofman and their daughter, Felice, were in San Francisco all last week.

Make your headquarters at the new **Hotel Roosevelt** when in San Francisco. A family hotel.

YOUR GOOD WILL

Our used cars are sold with full knowledge and appreciation of the fact that the customer's good will is at stake.

Consequently our prices are reasonable and our cars are *right*.

J. H. WILLIAMS

320 NORTH STATE STREET
UKIAH, CALIF.
10-12 MAIN STREET
SANTA ROSA

A USED CAR IS ONLY AS DEPENDABLE AS THE DEALER WHO SELLS IT

CHEVROLET

for Economical Transportation

Only Chevrolet offers Bodies by Fisher at *such low prices*

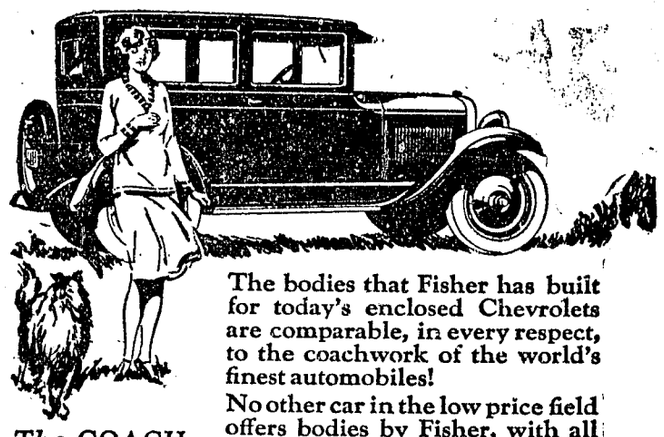

The bodies that Fisher has built for today's enclosed Chevrolets are comparable, in every respect, to the coachwork of the world's finest automobiles!

No other car in the low price field offers bodies by Fisher, with all the comfort, charm and elegance that the Fisher name assures.

Come in—and make your own inspection of Chevrolet coachwork. Note the smartness of its Duco colors . . . the grace of its full-crown, one-piece fenders . . . deep, restful seats and the fashionable durable upholstery.

The COACH $595

The Touring or Roadster $525
The Coupe $625
The 4-Door Sedan $695
The Sport Cabriolet $715
The Imperial Landau $745
½-Ton Truck (*Chassis Only*) $395
1-Ton Truck (*Chassis Only*) $495

All prices f. o. b. Flint, Michigan.

COX-VEVODA MOTOR SALES
Ukiah Willits

QUALITY AT LOW COST

FOREST FIRE IN STATE SHOW MARKED DECREASE

Statement of Division of Forestry Gives Figures on Losses

SACRAMENTO, Sept. 14.—Held in check by a vigilant patrol service, adequately financed, and by public cooperation in the drive to cut down man-caused conflagrations, fires on state protected lands have caused only $438,415 in damage thus far this season, according to a report rendered to Fred G. Stevenot, director of the Department of Natural Resources, today by State Forester M. B. Pratt.

With only six weeks of the fire season remaining, Pratt declared that California promises to achieve a new low record in losses this year.

Timber losses have been reduced to a minimum, the forester pointed out, the total damage to date being only $15,568. Range fires have caused losses aggregating $212,669; grain, $51,685, and improvements destroyed were valued at $158,493.

The area burned included 2,863 acres of grain, 283,783 acres of grass, 109,653 acres of brush and 16,276 acres of timber.

The war on violators of the fire laws resulted in 38 convictions during the past month, according to a check-up made by Deputy State Forester W. B. Rider, boosting the conviction total for the year to 59. Heavy fines, occasional jail sentences in aggravated cases and the requirement that persons starting fires defray the costs have served to reduce greatly the number of "unnecessary fires," he declared.

Careless smokers were the leading offenders among the fire law violators during the month just ended, Rider asserted. Throwing burning tobacco or matches from automobiles caused 239 fires during the 30-day period.

Forty-six fires were reported as incendiary during the month; 65 resulted from brush burning; 38 were charged up to the railroads; 23 resulted from camp fires; 15 were caused by lightning; and 7 resulted from lumbering operations.

ANDERSON APPLE SHOW TO BE HELD OCT. 7-9

Many Features Planned for Entertainment of Visitors

CLOVERDALE, Sept. 9.—T. D. Ruddick and Albert Ferrel, president and vice-president, respectively, of the Anderson Valley Apple Show and Fair Association, were in town Tuesday in the interest of the approaching show, which will be held at Boonville on Friday, Saturday and Sunday, October 7, 8 and 9.

They informed The Reveille that great preparations are under way at the big pavilion, where the great apple show and fair will be held. The dance floor is being improved and enlarged, also the stage. Dressing rooms and rest rooms are being provided and an abundance of seats for the program each day.

The sheep dog trials are going to be of great interest, with some of the best dogs in the state competing.

Severson's Carnivals have been secured for the three days, to furnish clean amusement for the crowds that will gather at the show.

Many wonderful exhibits will be gathered on the floor of the main building, where apples and other fruits, vegetables and produce of all kinds will be on display—the finest grown in this section of the state.

Neighboring towns will put on programs similar to last year, including a fashion show by Rosenberg & Bush of Healdsburg.

Many valuable cups have been promised by various organizations and cities to be given to exhibitors, and in addition substantial cash prizes will be awarded.

Arrangements for handling the crowds that will attend the apple show and fair each day are being perfected, especial attention being paid to the matter of furnishing meals to the hungry.

This year's apple show and fair promises to be better and bigger than last year's, and everybody is advised to set aside at least one of the three days—Friday, Saturday and Sunday, October 7, 8 and 9—for attendance at this big Boonville event.

BIG HOG SHIPMENTS MADE FROM DOS RIOS

DOS RIOS, Sept. 13.—Harvey Reynolds has shipped 500 grain fattened hogs from this station so far this month, most all of which came from Round valley. There will be very few acorn-fed hogs shipped from this section this year on account of the mast being very short. Pork is still high and everyone who has had hogs to sell has made money.

MISS LUCILLE KELLER TO BECOME BRIDE

WILLITS, Sept. 12.—Miss Lucille Keller, daughter of Mrs. Gertrude Fairbanks of Willits, will be married to Ralph Taylor, at Oakland, on Wednesday of this week.

The bride was born and raised in Willits and is an unusually bright young woman. For several years she has been a trained nurse in the bay city.

The groom is in the laundry business in that city and is said to be a sterling young man.

The bride-to-be was here last week visiting her mother and friends.

FIRST BAPTIST CHURCH

Bible School ..... 9:45 A.M.
Worship ..... 10:45 A.M.
B. Y. P. U. ..... 6:45 P.M.
Evening Service ..... 7:45 P.M.

Prayer and Praise Service every Wednesday evening at 7:45. Public welcome.

R. L. SPICER, Pastor.

WAR PICTURE TO BE SHOWN OCTOBER 4TH

Lewis White Post to Sponsor Great Spectacle, "Men of Purpose,"—to Be Given Soon

HISTORICALLY ACCURATE FILM

"Men of Purpose," a motion picture which not only is tremendously interesting but is one of the greatest and most lasting contributions to the literature of the World war in its vivid and thoroughly accurate pictorial report of the battles and battleground scenes, will be shown at the State theatre on October 4, under the auspices of Lewis White Post No. 76, American Legion.

It was through the combined efforts of the photographic sections of the Allied armies that it was possible to produce this war spectacle. War, as a scourge of the human race, with all its horror, suffering and pathos, is portrayed. Men plodding wearily through shell-torn fields, "No Man's Land," picturesque little villages completely destroyed, all add to the reality of the production.

The actual battles of Belleau Woods, Soissons, Montfaucon, Thiacourt and Argonne forest are vividly shown. The armies of the United States, England, France, Russia, Belgium and Italy all appear in this picture. A great reservoir of facts on subjects that caused much controversy at the close of the war is brought to light, especially concerning the relative accomplishments of the participants.

Millions of feet of film were taken by Signal Corps units for each of the armies during the war, and "Men of Purpose" represents the best of the entire production.

All the scenes are authentic and official, having been taken on the actual battlefronts, with the exception of the assassination of Archduke Ferdinand of Austria at Serejovo, Serbia, the act that served as the trigger which unsprung the mailed fist of Germany, and which is the only posed scene in the entire 10,000 feet of film in "Men of Purpose." In staging this dramatic incident the same carriage that the unfortunate Archduke and his morganatic wife rode in on the fateful day of June 26, 1914, was used through the courtesy and cooperation of the officials of the city of Serajovo.

The Kings of England, Serbia, Belgium, Roumania, Montenegro and Italy, and the Czar of Russia are shown with their respective troops, as are also Lord Kitchener, Lord Roberts and many other great generals, many of whom have died since the great war.

The American doughboy is pictured from his first fire test at Cantigny through to the mammoth battle of the Argonne forest. He is seen hacking his way through the entanglements and mud of the forest, and, in one view, using his pick as a weapon against the Germans.

The committee appointed by Commander Thos. W. Williams for this event consists of Jack O'Connell, chairman; Starr Nevins, Herman Runkel, Walter Sandelin and Bert Thornton.

SHOULD GUARD AGAINST INFANTILE PARALYSIS

State Board of Health Reports Disease as Epidemic in State

Declaring that infantile paralysis is epidemic in California and that every parent should take precautions to protect children, Dr. P. M. Elwood, member of the State Board of Health, this week urges that children should be kept out of crowds, densely filled buildings and public gathering places until abatement of the complaint.

"While the peak of epidemic has been reached with nearly 500 cases reported in the state, the nature of infection is such that until the situation is cleared up, close check should be kept on children," Dr. Elwood said. "There is no need for alarm, but it is felt that parents generally should be informed with regard to the status of the trouble.

"The symptoms of infantile paralysis vary with the individual. Generally a running nose, inflamed eyes, headaches or appearance of fever are danger signals in epidemic times. On appearance of these symptoms a physician should be called and the child kept home pending his arrival."

The mortality rate of the disease is about 20 per cent, according to Dr. Elwood. In some sections school openings have been postponed, although state authorities are inclined to believe the crest of the trouble has been reached.

The figures for 1927 reveal that more cases have been reported than in prior years with the exception of 1925, when the malady assumed epidemic proportions. In 1926 but 50 cases were reported for the entire state.

HOP MARKET STRONGER; PRICE IS UP TO 20c

SANTA ROSA, Sept. 13.—With the hop harvest well on the way to completion in Sonoma county, the market yesterday showed an encouraging strength, with a sale reported at 20 cents a pound. This was the highest sale made since the beginning of the harvest and for many weeks before. Robert Madison, representing the Wolf Hop Company, made the deal at the new price, buying 100 bales of 1927s from Frank Woods. Recent bids on the 1927 crop have been decidedly more firm than early in the season it is reported.

STATE THEATRE

UKIAH'S THEATRE BEAUTIFUL

TONIGHT ONLY

SATURDAY ONLY

HIS DOG

"GET 'EM YOUNG," comedy
"BUFFALO BILL," a serial everybody is talking about
"TENANTS OF MARBLE CANYON," cartoon
Matinee 2:15 P. M.

SUNDAY, SEPTEMBER 18

A Riot of Fun

Comedy, "LIVE NEWS"
Fable, "BUBBLING OVER"
SPECIAL KINOGRAM NEWS
Matinee 2:15 P. M.

MONDAY, SEPTEMBER 19

Buffalo Bill Jr. in "BAD MAN'S BLUFF"

Comedy, "GIRLS"
Educational, "REFLECTIONS"
SPECIAL FOX NEWS

TUESDAY, SEPTEMBER 20

Family Nite

"THE HORSE TRADER," a Universal Western
COMEDY TOPICS OF THE DAY

WEDNESDAY, SEPTEMBER 21

"A MIDNIGHT BUM," Comedy
"THE CAT'S WHISKERS," Cartoon
SPECIAL KINOGRAM NEWS SERVICE

THURSDAY & FRIDAY, SEPTEMBER 22-23

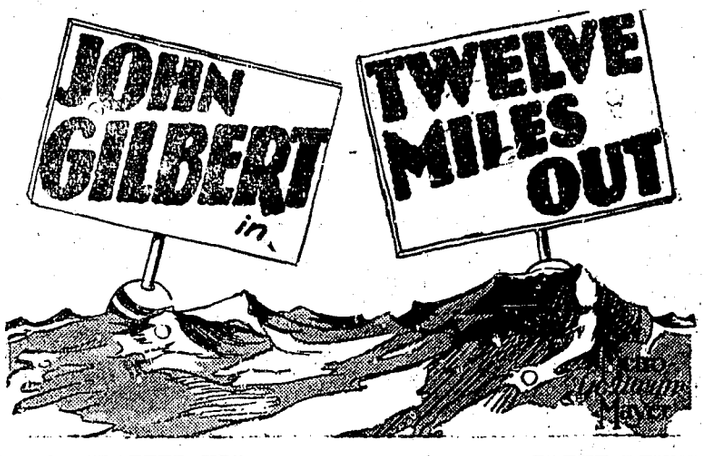

Comedy, "BATTER UP" PATHE REVIEW
FOX NEWS Adults 50c; Children 10c

Court of Honor

Chairman Judge H. L. Preston will hold a Court of Honor on Saturday, September 24, at 9 a. m., in the courthouse for the purpose of awarding merit badges to first-class scouts who have earned them. C. Roy York of the board of review, will assist Judge Preston. A list of the scouts receiving badges follows:

UKIAH NATIVE SON TROOP 24—Angelo Rampone, Conservation, Civics; James Cleland, Carpentry; Arthur Poma, Frst Aid to Animals; Louis Johnson, Bird Study; Chris Hansen, Craftwork in Leather; Nelson Tracy, Handicraft, Public Health, Cycling; Lloyd Baily, Cycling; Myron Brazier, Cycling, Life Saving.

HOPLAND TROOP 27—Orrin Howell, Jr., Pathfinding; Chas. Shimmin, Pathfinding; James Williams, Pathfinding, Handicraft; Robert Harmon, Pathfinding, Electricity, Handicraft, Chemistry, Dairying.

UKIAH AMERICAN LEGION TROOP 30—Walter Van Dyke, Personal Health, Public Health, Firemanship; Geo. Dane, Firemanship, Public Health, Personal Health; Dirk Benson, Swimming, Personal Health, Public Health, First Aid to Animals, Firemanship.

The public is cordially invited and scouts attending should wear their uniforms, this being a national regulation for all Court of Honor ceremonies.

Ukiah Troop 24

Ukiah Troop 24 is busy planning its Parents' Night for September 27 at which time Ukiah Parlor No. 71, N. S. G. W., will be hosts to the parents and scouts. Awards will be presented to many of the leaders, and special badges will be given the troop committeemen and scout fathers who are active in the scout work. H. D. Scott is chairman of the evening. Scouts Fred McKenzie and Arthur Poma have been appointed special instructors in signalling by Scoutmaster Joseph I. Wilson.

American Legion Troop 30

Scoutmaster Lawrence Waugh held a very successful meeting on Monday at Legion hall. Troop 30 scouts are very much interested in building model airplanes and boats, and are planning an interesting exhibit for the near future, in the interests of aviation.

PRUNE PRICES FIRMER, ASSOCIATION STATEMENT

Prune prices are steadying, according to a letter sent out by the prune growers association this week. The statement says:

"Markets are showing a firmer tendency during the past two weeks. While there is a lull in the buying, due to heavy buying at opening, the consensus of opinion is that the prune market has seen the bottom, and ought to improve. This is based upon reports of scarcity of all fresh fruits grown in eastern states; failure of eastern apple crops, and the apple crop of Nova Scotia; lateness of the harvest time in Oregon; the small size and poor quality of the European crop. While we feel that these indications should mean advancing values, there is always danger in being too positive."

Isbell's Grocery has a special on large loaves of bread every Saturday at 10c per loaf.

TOO LATE TO CLASSIFY

FOR SALE—Two good milch cows. Apply J. S. Hughes, Potter valley. 51-3tp

FOR SALE

1926 Essex coach.
1924 Chevrolet touring.
1926 Nash sedan.
1922 Dodge touring.
1922 Essex roadster.
1925 Maxwell roadster,
and many others to choose from.

USED CAR SALES ROOM
J. R. Lewis, Ukiah, Calif.
51-1tc

FOR RENT—Apartments with hot and cold water. Apply Gibson Hotel or phone 295-W. 51-3tc

FOR RENT—Unfurnished house of 5 rooms and bath. $26.00. 214 W. Perkins St. -1tp